

WWW.CUMBERLANDFAIR.COM

2022 CUMBERLAND FAIR

OUR 150TH FAIR

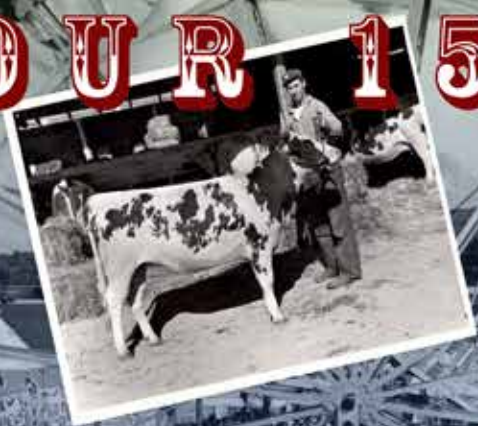

SEPT 25-OCT 1

MAINE FAMILY FAIR AT THE CUMBERLAND
FAIRGROUNDS IN CUMBERLAND, MAINE

SPONSORED BY THE CUMBERLAND FARMER'S CLUB

CUMBERLAND FARMERS CLUB

SINCE 1869

AMBASSADORS FOR AGRICULTURE... PAST, PRESENT and FUTURE

• CUMBERLAND, MAINE •



EXCITING FAMILY ENTERTAINMENT AT THE 2022 - 150TH CUMBERLAND FAIR

All-American Rodeo! Professional Rodeo Company | Harness Racing Daily
Museum, Exhibition Hall and Blacksmith Demonstrations Daily
Gillette Shows - Daily on the Midway - "Bracelet Days" - Monday & Wednesday & Thursday -
Ride All Rides - One Price \$25.00 (Fair admission separate)

SUNDAY

Opening Day Events - Grand Parade "Preserve, Protect, Promote and Honor" | Christie Ray Trio
Northern Groove Band | Kids Steer Pull | Colby College Woodsman's Show | Plush
Demolition Derby Sweepstakes Horse Pull: Dynamometer Machine Pulling
sponsored by The Bill Dodge Difference

MONDAY

Maine Agricultural Day | Silver Circus Variety Show | Gospel Friends | Military Monday
Steer Memorial Pull | Barry Arvin Young | RaveX Outerlimits Tour – Freestyle Motocross Show
Ride Bracelet Day

TUESDAY

Senior Citizens Day | Steppin' Out Blues Band | Davidson County Line | Jerks of Grass
Present Company | Cumberland Fair Classic Car Show | Maine Antique Tractor Pull

WEDNESDAY

All American Rodeo! | Mr. Magic | 4-H Livestock Auction | Ride Bracelet Day
Black Cat Road | Sweepstakes Oxen Memorial Pull

THURSDAY

All American Rodeo! | Senior Citizens Day | Aaron Nadeau | Jack Fossett Band | Stone Broke Band
Port City Sound | Burrito Eating Contest – sponsored by Don at the Moose Shack
Show Steers & Oxen Events | 2 Horse Canadian Style Pull | Ride Bracelet Day

FRIDAY

MSTTP Tractor Pull featuring Modified Big-Rig's and Semi Pulls | Pejepscot Station
Bonnie Edwards and the Practical Cats | Mr. Drew and His Animals Too! | Roadhouse
Sweepstakes Horse Memorial Pulls | Draft Horse & Pony Show

SATURDAY

Pig Scramble | Professor Paddy-Whack Songs & Silly Stuff | Preston & Curry
Papa Tim and the Desperate Man's Blues Explosion | MSTTP Truck Pulls | The Smith Collaboration
Buck T Edwards | Fireworks Show by Central Maine Pyrotechnics

2022 SCHEDULE OF EVENTS AT THE CUMBERLAND FAIRGROUNDS

150th Annual Cumberland County Fair September 25 - October 1

OCTOBER 2 - HARNESS RACING ONLY

Saturday September 24

9:00 a.m. to 7:00 p.m. – 4-H Market Hogs, Swine, Market Lambs, Baby Beef arrive
9:00 a.m. to 11:00 a.m. – 4-H exhibits to 4-H Exhibition Hall - Closed to public
9:00 a.m. to 12:00 p.m. - baked goods and fresh produce entries accepted in Exhibition Hall.
11:00 a.m. – 4-H Hall Exhibits Judged – Closed to public
12:00 p.m. - Exhibition Hall closed for judging
12:00 p.m. - 5:00 p.m. Poultry and Waterfowl Arrival
3:00 p.m. – 4:00 p.m. Pulling Steers and Oxen Weigh-In, good for all week – must stay on grounds
4:00 p.m. – 5:00 p.m. Pulling Horses Weigh-In, good for all week – must stay on grounds
(Weigh-in 7:00 a.m. daily for remainder of Fair Week)

Sunday September 25

**Opening Day Events - Grand Parade “Preserve, Protect, Promote and Honor” | Christie Ray Trio
Northern Groove | Colby College Woodsman’s Show | Demolition Derby | Plush | Dynamometer Machine
Horse Pulling sponsored by The Bill Dodge Difference | Gordon Robinson Memorial Pull
Giant Pumpkin/Squash Weigh In & Contest**

7:00 a.m.	Weigh-in Pulling animals (weigh-in good for all week)
8:00 a.m. – 9:00 a.m.	Cumberland Fair Pumpkin Contest - Fruit Accepted at Front Gate
8:30 a.m.	State of Maine Dairy Goat Show – Show Arena
9:00 a.m. – 9:00 p.m.	Exhibition Hall, Museum, Sugar House, Horticulture, Old MacDonalds Farm - Open
9:00 a.m.	Cumberland Fair Miniature Horse Show – Riding Arena
9:00 a.m.	Rabbit show – Sanctioned by American Rabbit Breeders Association, Inc. and ARBA Sanctioned New England Rabbit and Cavy Show Circuit – Entertainment Building
9:00 a.m.	1730 lbs Steer Distance Pull – Pulling Arena
9:30 a.m.	Cumberland Fair Pumpkin Contest – weighing – Front Gate/Flagpoles area
10:00 a.m.	900-1130 lbs. Kids Steer Distance Pull 12 & Under - Pulling Arena 1131-1330 lbs. Kids Steer Distance Pull 16 & Under – Pulling Arena – sponsored by Fielding’s Oil Gordon Robinson Youth Teamster Award
10:00 a.m.	Daily Cooking Demonstrations - Exhibition Hall
10:00 a.m.	Daily Demonstrations in the Museum
10:00 a.m.	Poultry and Waterfowl judging – Poultry Barn
11:00 a.m.	Grand Parade – Theme: “Preserve, Protect, Promote and Honor” – Racetrack; Immediately following end of Parade: Opening Ceremonies –Front of Grandstands
11:00 a.m.	Mid-Way Opens (weather permitting)
11:30 a.m.	Colby College Woodsman’s Team – Blue Seal Feed Show Arena (Museum Area)
12:00 p.m.	Kids Pedal Tractor Pull – sign up and weigh-in – Antique Power Building (Museum Area)
12:30 p.m.	Kids Pedal Tractor Pull – in front of Antique Power/Hall Implement Building (Museum Area)
12:00 p.m.	Christie Ray Trio - Main Stage in front of Exhibition Hall
12:15 p.m.	Pig Races - Show Arena
2:00 p.m.	Harness Racing - Racetrack/Grandstands
2:00 p.m.	Northern Groove – Main Stage in front of Exhibition Hall
2:00 p.m.	27.5-foot Dynamometer Machine Pull – Pulling Arena Sponsored by The Bill Dodge Difference – Proud member of Maine Buick GMC Dealers (3430 lbs. & Under Horse followed by Sweepstakes Horse)
2:30 p.m.	Colby College Woodsman’s Team – Blue Seal Feed Show Arena - Museum Area
4:30 p.m.	Plush – Main Stage in front of Exhibition Hall
6:00 p.m.	Pig Races - Show Arena
6:00 p.m.	NEW – 4130 6ft Ox Pull Gordon Robinson Memorial Pull – Pulling Arena
6:30 p.m.	Demolition Derby - In front of Grandstands -Sponsored by Lakeside Garage and Cumberland Salvage.

Monday September 26

**Maine Agriculture Day | Military Monday | Special Ride Promotion - Pay \$25 Ride All Rides (Fair admission separate)
RaveX Outer Limits Tour | Barry Arvin Young | Silver Circus Variety Show | Gospel Friends | Bill Hawkes Memorial Pull**

6:00 a.m. - 9:00 a.m.	Sheep Arrive in Open Pens
7:00 a.m.	Weigh in of all Draft Horses, Oxen and Steers
9:00 a.m. - 9:00 p.m.	Exhibition Hall, Museum, Sugar House, Horticulture, Old MacDonalds Farm - Open
9:00 a.m.	4-H Dairy Goat Show – Show Arena
9:00 a.m.	Bill Hawkes Memorial Pull - 2130lbs Steer Distance Pull - Pulling Arena
	2930lbs Ox Distance Pull – Pulling Arena
10:00 a.m.	Daily Cooking Demonstrations - Exhibition Hall
10:00 a.m.	Daily Exhibitions – Museum Area
10:00 a.m. – 1:00 p.m.	Maine Agriculture Day Events – K-6th Grade – see Exhibition Hall section for details
10:00 a.m.	Show Steer & Oxen Cart Class – Blue Seal Feeds Show Arena – Museum Area - Sponsored by Merrifield Builders
12:00 p.m.	Gillette Mid-Way Opens (weather permitting)
1:00 p.m.	4-H Market Hogs weighed
1:00 p.m.	3230 lbs Horse 15ft – Pulling Arena
1:00 p.m.	Harness Racing – Racetrack/Grandstands
2:00 p.m.	Gospel Friends - Main Stage in front of Exhibition Hall
3:00 p.m.	4-H Sheep Obstacle Course - Show Arena
4:00 p.m.	3130 lbs Horse 2lb Rock % Distance – Pulling Arena
4:00 p.m.	Barry Arvin Young – Main Stage in front of Exhibition Hall
4:00 p.m.	4-H Market Hog Show followed by 4-H Swine Show - Show Arena
5:30 p.m.	4-H Market Lambs Weighed
6:00 p.m.	4-H Rabbit Show – Rabbit Barn
6:00 p.m.	Silver Circus Variety Show - Main Stage in front of Exhibition Hall
6:30 p.m.	Pig Races - Show Arena
6:30 p.m.	2530 lbs. Steer Distance Pull – Pulling Arena
	2130lbs Steer 6 ft Pull – Pulling Arena
7:00 p.m.	RaveX Outer Limits Tour – Freestyle Motocross Show – In front of Grandstands

Tuesday September 27

**Senior Citizens Day | Steppin' Out Blues Band | Cumberland Fair Annual Classic Car Show | Antique Tractor Pull
Photography Walk with Mike Leonard | Jerks of Grass | Russell Hall Sweepstakes Oxen Memorial Pull**

7:00 a.m.	Weigh in of all Draft Horses, Oxen and Steers
9:00 a.m. - 9:00 p.m.	Exhibition Hall, Museum, Sugar House, Horticulture, Old MacDonalds Farm - Open
9:00 a.m.	2530 Steer 6ft Pull – Pulling Arena
	2930 Oxen 6 ft Pull – Pulling Arena
	3330 Oxen Distance Pull – Pulling Arena
10:00 a.m.	Daily Cooking Demonstrations - Exhibition Hall
10:00 a.m.	Daily Demonstrations – Museum Area
10:00 a.m.	4-H Market Lamb Show - Show Arena
11:00 a.m.	Mid-Way Opens (weather permitting)
12:00 p.m.	4-H Baby Beef Show - Show Arena
12:00 p.m.	Present Company – Main Stage in front of Exhibition Hall
1:00 p.m.	Harness Racing – Racetrack/Grandstands
2:00 p.m.	4-H Sheep Show - Show Arena
2:00 p.m.	Steppin' Out Blues Band – Main Stage in front of Exhibition Hall
2:30 p.m.	3330 lbs. Horse Distance Pull – Pulling Arena
4:00 p.m.	Open Swine Show, Show Arena
4:00 p.m.	Davidson County Line – Main Stage in front of Exhibition Hall
4:00 p.m.	Logging Agility – Show Steers & Oxen team event – Blue Seal Feeds Show Arena – Museum Area – Sponsored by Hair House
6:00 p.m.	Cumberland Fair Annual Classic Car Show – Racetrack (Participants may enter Racetrack at conclusion of Harness Racing, approximately 4:30pm)
6:00 p.m.	Russell Hall Memorial Pull - Sweepstakes Oxen 6 ft Pull – Pulling Arena
	3330 lbs Oxen 6ft Pull – Pulling Arena
6:30 p.m.	Jerks of Grass – Main Stage in front of Exhibition Hall
6:30 p.m.	Pig Races - Show Arena
6:30 p.m.	Photography Walk with Mike Leonard – meet at Exhibition Hall
6:30 p.m.	Maine Antique Tractor Pull – in front of Grandstands
7:00 p.m.	4-H All Breed Sheep Lead Line Show - Show Arena

Wednesday September 28

All American Rodeo! | 4-H Livestock Auction | Mr. Magic! | Black Cat Road | Special Ride Promotion - \$25 ride all rides (Fair admission separate) | Robert Morrill Sweepstakes Oxen Memorial Pull | Farmer's Draft Horse and Pony Demonstrations

7:00 a.m.	Weigh in of all Draft Horses, Oxen and Steers
9:00 a.m.	Women's Steer & Ox Distance Pull (min 2000 lb.) – Pulling Arena
9:00 a.m.	Open Sheep Show - Show Arena
9:00 a.m. - 9:00 p.m.	Exhibition Hall, Museum, Sugar House, Horticulture, Old MacDonalds Farm - Open
10:00 a.m.	Daily Demonstrations - Exhibition Hall
10:00 a.m.	Single Steer & Ox – Blue Seal Feeds Show Arena – Sponsored by Merrifield Builders
11:00 a.m.	Robert Morrill Memorial Pull – Sweepstakes Oxen Distance Pull – Pulling Arena
12:00 p.m.	Gillette Mid-Way Open (weather permitting)
1:00 p.m.	Harness Racing – Racetrack/Grandstands
2:00 p.m.	Mr. Magic! – Main Stage in front of Exhibition Hall
2:00 p.m.	3130 Horse 15 Foot Pull – Show Arena
3:30 p.m.	Mr. Magic! – Main Stage in front of Exhibition Hall
4:30 p.m.	4-H Auction: Baby Beef, Market Lambs, Market Hogs - Show Arena
5:30 p.m.	Black Cat Road - Main Stage in front of Exhibition Hall
6:00 p.m.	Dairy Goat Demonstration - Goat Barn
6:00 p.m.	3330 lbs. Horse 15 ft. Pull - Pulling Arena
6:30 p.m. – 9:00 p.m.	Entries Accepted – State of Maine Old Fashioned 2 Crust Apple Pie Contest – Exhibition Hall
6:30 p.m.	Pig Races - Show Arena
7:00 p.m.	All American Rodeo – Infield area – NO ADMITTANCE until after Harness Racing has concluded. Entry only through gate near Exhibition Hall/end of Midway area

Thursday September 29

**All American Rodeo! | Senior Citizens Day | Aaron Nadeau | Port City Sound | Jack Fossett Band
Stone Broke Band | Burrito Eating Contest – sponsored by the Moose Shack | Show Steers & Oxen Events
Loring & Ruth Norton Memorial Pull -3 Horse Canadian Style Pull | State of Maine Apple Pie Contest
Special Ride Promotion - \$25 Ride all Rides (Fair admission separate)**

6:30 a.m.	Entries accepted for Show Steers and Oxen Show – Blue Seal Feeds Show Arena
7:00 a.m.	Weigh in of all Draft Horses, Oxen and Steers
8:00 a.m.	4-H Beef Heifers and other beef steer arrive
8:30 a.m.	Entries Accepted – State of Maine Old Fashioned 2 Crust Apple Pie Contest – Exhibition Hall (No vehicles on fairgrounds; use Blanchard Rd Parking lot)
9:00 a.m. - 9:00 p.m.	Exhibition Hall, Museum, Sugar House, Horticulture Building, Old MacDonalds Farm - Open
9:00 a.m.	Show Steers and Oxen Show – Blue Seal Feeds Show Arena – Museum Area
9:30 a.m.	4-H Beef Clipping Contest – Show Arena
10:00 a.m.	Daily Cooking Demonstrations - Exhibition Hall
10:00 a.m.	3230 lbs Horse Distance Pull – Pulling Arena
10:30 a.m.	Deadline for Accepting Apple Pie Entries *no entries accepted after 10:30 a.m.*
11:00 a.m.	State of Maine Old Fashioned 2-Crust Apple Pie Contest Judging - Exhibition Hall
12:00 p.m.	Gillette Mid-Way open (weather permitting)
12:00 p.m.	Aaron Nadeau – Main Stage in front of Exhibition Hall
12:30 p.m.	3430 lbs Horse Distance Pull – Pulling Arena
12:30 p.m.	4-H Beef Heifer Show and other Beef Steer Show
1:00 p.m.	Show Steer and Oxen Log Youth Scooting Contest – Blue Seal Feeds Show Arena – Sponsored by Enhanced Beauty by Molly Show Steer and Oxen 2500 and Under Log Scooting Show Steer and Oxen 2500 and Over Log Scooting – 1st Prize Sponsored by One Stop Earthworks
1:00 p.m.	Harness Racing - Racetrack/Grandstands
1:00 p.m.	Loring and Ruth Norton Memorial Pull - 3430lbs Horse Distance Pull - Pulling Arena
2:00 p.m.	Stone Broke Band – Main Stage in front of Exhibition Hall
2:30 p.m.	Farmers Steer & Ox Distance % Pull (Light & Heavy Class – min team weight 1400) – Pulling Arena
3:00 p.m. – 7:00 p.m.	Port City Sound –Roaming throughout Fairgrounds
4:00 p.m.	Jack Fossett Band – Main Stage in front of Exhibition Hall
6:00 p.m.	Burrito Eating Contest – sponsored by Moose Shack – Main Stage in front of Exhibition Hall – submit entries at the Main Office prior to 1pm; drawing on stage between 5:30 and 6pm for 5 participants – Cash prizes! \$100 to first prize - \$50 to second prize
6:00 p.m.	NEW Two Horse Percentage Pull Canadian Style 6 ft – no touch with reins, 1 length of ring, 15 min, Best load percentage crossed
6:30 p.m.	Pig Races - Show Arena
7:00 p.m.	All American Rodeo – Infield area – NO ADMITTANCE until after Harness Racing has concluded. Entry only through gate near Exhibition Hall/end of Midway area
7:00 p.m.	Closing of Pig Scramble entries – Secretary, Main Office *No late entries accepted*

Friday September 30

**Cumberland Fair Maine Maple Day | Pejepscot Station | Gordon Robinson Memorial Horse Pull
Kilton Lamb Memorial Sweepstakes Horse Pull | Stanley and Mary Hall Memorial Sweepstakes Horse Pulls
Bonnie Edwards and the Practical Cats | MSTTP Tractor Pull**

7:00 a.m.	Weigh in of all Draft Horses, Oxen and Steers
8:00 a.m. – 9:00 a.m.	Entries accepted for Draft Horse and Pony Show – Outside Riding Arena
9:00 a.m. – 9:00 p.m.	Exhibition Hall, Horticulture, Sugar House, Museum, Old MacDonalds - Open
9:00 a.m. – 11:00 a.m.	Silver Dollar Pancakes with Maine Maple Syrup - Sugar House
10:00 a.m.	Daily Cooking Demonstrations - Exhibition Hall
10:00 a.m.	Daily Demonstrations – Museum Area
10:00 a.m.	Draft Horse and Pony Show – Outside Riding Arena
	Pony Pair Wagon class Sponsored by Richard Wing & Son Logging Inc.
	Horse Pair Wagon class Sponsored by Blue Seal and Kent Feeds
10:00 – Noon	Maine Maple Syrup Tasting – Sugar House
10:30 a.m.	Kilton Lamb Memorial Pull – Sweepstakes Horse Distance – Pulling Arena
11:00 a.m.	Gillette Mid-Way Open (weather permitting)
12:00 p.m.	Pejepscot Station – Main Stage in front of Exhibition Hall
1:00 p.m.	Harness Racing – Racetrack/Grandstands
2:00 p.m.	Gordon Robinson Memorial Horse Pull - 3430 - 12 ft Pull - Pulling Arena
2:00 p.m.	Maine Maple Candy Demonstration - Sugar House
2:00 p.m.	Bonnie Edwards and the Practical Cats – Main Stage in front of Exhibition Hall
3:00-5:00 p.m.	4-H Working Steers arrive
3:00-6:00 p.m.	4-H Dairy arrive
3:00 p.m.	Maine Maple Coated Nuts Demonstration - Sugar House
3:30 p.m.	Mr. Drew and His Animals Too!! Educational Exotic Animal Show – Show Arena
3:00 p.m. – 5:00 p.m.	4-H Working Steers arrive – Pulling Area
3:00 p.m. – 6:00 p.m.	4-H Dairy Arrive – Livestock area
4:00 p.m.	Maine Maple Sugar on Snow Demonstration - Sugar House
5:00 p.m. - 8:00 p.m.	Sample Maine Maple Treats - Sugar House
5:00 p.m.	Roadhouse – Main Stage in front of Exhibition Hall
6:00 p.m.	Stanley & Mary Hall Memorial Pull – Sweepstakes Horse 12 ft - Pulling Arena
6:30 p.m.	Pig Races - Show Arena
6:30 p.m.	MSTTP Tractor Pulls – in Front of Grandstands
7:00 p.m.	4-H Dairy Clipping Contest - Show Arena

Saturday October 1

**Pig Scramble | Preston & Curry | Professor Paddy-Whack Songs & Silly Stuff | Smith Collaboration
Papa Tim and the Desperate Man's Blues Explosion | Buck T Edwards | MSTTP Truck Pulls
Open Horse Show | Fireworks Show by Central Maine Pyrotechnics**

7:00 a.m.	Open Horse Show participants arrive (must be on grounds by 9:00 am)
7:30 am - 8:30 am	Farmer's Draft Horse Entries Accepted - Blue Seal Show Arena office 9:00 a.m.
	Exhibition, Horticulture, Sugar House and Museum Open
9:00 a.m.	4-H Poultry Show – Livestock Show Ring
9:00 a.m.	Pig Scramble (entry completed in Main office by 7 p.m. Thursday)
9:00 a.m.	Farmer's Draft Horse and Pony - Halter Classes – Blue Seal Feeds Show Arena
9:30 a.m.	Open Horse Show – Outdoor Riding Arena
9:30 a.m.	Calf Scramble – Pulling Arena (Drawing prior to event)
10:00 a.m.	Professor Paddy-Whack – Songs & Silly Stuff – Main Stage in front of the Exhibition Hall
10:00 a.m.	Gillette Mid-Way Open
10:00 a.m.	Daily Cooking Demonstrations - Exhibition Hall
11:00 a.m.	Make-A-Wish luncheon and auction fundraiser - under the Grandstands.
	All proceeds benefit Make-A-Wish Foundation of Maine.
11:00 a.m.	Professor Paddy-Whack – Songs & Silly Stuff – Main Stage in front of the Exhibition Hall
11:30 a.m.	Farmer's Draft Horse and Pony Demonstrations – will begin after end of Halter Classes
	Youth (18 & Under) Draft Horse and Pony and Mini Horse Single Log Twitch Demonstration
	Youth (18 & Under) Draft Horse and Pony and Mini Horse Team Log Twitch Demonstration
12:00 p.m.	Money Scramble - 12-year-old and under – no parents allowed in the ring - Show Arena
12:00 p.m.	Preston & Curry – Main Stage in front of Exhibition Hall
12:30 p.m.	4-H Working Steers Show and Pulling - Pulling Arena
12:30 p.m.	Pig Races - Show Arena
1:00 p.m.	4-H Dairy Show - Show Arena
1:00 p.m.	Harness Racing – Racetrack/Grandstands
2:00 p.m.	The Smith Collaboration– Main Stage in front of Exhibition Hall

2:00 p.m.	Farmer's Draft Horse and Pony Events Farmer's Single Draft Horse Log Twitch – Blue Seal Feeds Show Arena Bruce Alexander Memorial - Farmer's Team Draft Horse Team Log Scoot – Blue Seal Feeds Show Arena sponsored by Grace Day – Landing Real Estate Farmer's Draft Horse and Pony Mystery Event – Blue Seal Feeds Show Arena
4:00 p.m.	Papa Tim and the Desperate Man's Blues Explosion – Main Stage in front of Exhibition Hall
5:00 p.m.	Maine Horse Association – "Greatest Show on Earth!" – Pulling Arena
5:00 p.m.	Large livestock Sheep, Dairy, Beef, Swine - begin departure – Livestock Area will be closed to public
6:00 p.m.	Buck T Edwards – Main Stage in front of Exhibition Hall
6:30 p.m.	MSTTP Truck Pull – Front of Grandstand
8:30 p.m. (approx.)	Central Maine Pyrotechnics – FIREWORKS! - in front of Grandstands

Sunday, October 3

Free Admission | Harness Racing Only - Post Time 1:00 PM

9:00am – 11:00am- 4-H exhibits removed from 4-H Exhibition Hall

9:00 am – noon – items removed from Exhibition Hall

10am – 12 noon – Giant Pumpkin & Squash removal

Fair assistance will only be available during this time

ADMISSION POLICY

Adults \$12 - Children 12 and under Free. Tuesday and Thursday ONLY - Senior Citizens (65+) \$5

WEEKLY ADMISSION PASS - \$60. PARKING - FREE. No pets allowed except service animals

Please note that livestock will begin departure by Saturday evening from the fairgrounds. The Cumberland Farmers Club hopes that you understand that the animals and their keepers do everything possible to minimize any upset they may encounter during their stay on the grounds

All Government Schools (K thru 6) and buses are to use specified parking and Gate 8 access only.

School Children Chaperones: School Children Chaperones: School children chaperones accompanying school children on a school bus will be admitted free at Gate 8 ONLY. Students over 12 years of age will be charged regular daily admission. See Special Group Rate section below for advance planning. Chaperones accompanying in private vehicles will be directed to standard gates and charged regular daily admission.

Home Schools: Kindergarten thru 6th grade children will be admitted free on Maine Agricultural day at Gate 8, regular admission will apply at other times and dates. Chaperones will be charged regular daily admission.

Day Care Chaperones: Day care children will be admitted free on Maine Agricultural day at Gate 8, regular admission will apply at other times and dates. Chaperones will be charged regular daily admission.

Disabled Individuals: Non ambulatory (wheel chaired) individuals will be admitted free, due to lack of access to all areas of the Fairgrounds. Chaperones and Companions will be charged regular daily admission. No other disability discounts will apply.

Military: Military Monday ONLY - Military with proper ID - \$5.00 admission - Requires Department of Defense ID for Active Duty, Current Reservists, Retired Personnel, VA Health Benefits Card, State Driver's License showing Veteran Designation or DD214 (no dependent IDs considered)

Special Group Rates: Large group rates must be pre-approved and requests for special rates must be made at least one week prior to the Fair Opening. Requests may be presented to the Secretary for consideration: cfcsecretary@maine.rr.com.

If for any unavoidable reason, the society cannot meet its obligations, the exhibitor must accept a discount on their premiums pro-rata with any such losses. In making your entry, you accept this as part of your terms of exhibit or display.

By entering the 2022 Cumberland County Fair, Participants acknowledge that the Fair brings some risk and do hereby assume responsibility for their own well-being as well as that of any person whom they are guardian of/responsible for. Further, entry is implied consent that you agree to comply with all State, Federal, Local or Organization mandated guidelines for COVID-19 Safety and/or other mandates which may be in place at the time of the event, including wearing of face coverings and social distancing. Participants understand, agree, and hereby consent that failure or disregard to follow all protocols in effect is sufficient grounds to be excluded from participation in the Fair by Cumberland Farmers Club (CFC) or any Fair personnel or authority, and by entering provide implied consent in advance to leave and exit the event, without protest or refund, upon request by CFC or any Fair personnel or authority. Entrance provides implied consent to accept all potential risks, including the potential of exposure to coronavirus strains, and agree to hold harmless and release Cumberland Farmer's Club (CFC) or any other sponsoring organization(s) and all their subsidiaries, affiliates, officers, directors, licensees, representatives, and successors ("Released Parties") from any and all losses, causes of action, liabilities, expenses and claims for damages.

Camping Fees

All trailers must have holding tanks • Dumping station available on grounds. • All sites have power/water.

Fair Week Camping Rates:

Commercial Vendors \$80.00 Week

Daily Rate \$35.00

Negotiable weekly rates available for longer term summer (non-fair) camping.

Contact Bill Fischer, Superintendent of Camping at 207-749-0280 for further details.

Employee, Livestock, and 4-H Exhibitor Rates: \$55.00 per week

Non-Exhibitors: \$220.00 per week, includes 2 weekly passes

Summer Rates: \$40 per day for campers \$20 per day for tents

CUMBERLAND FARMER'S CLUB MEMBERSHIP

Allen, Andrew
Allen, Lisa
Allen Jr, Philip
Ambrose, Judy
Ames II, John
Barasel, Paul
Bartlett, Tim
Bickford, Jonathan
Bickford, Jonathan II
Brannigan, Anthony
Briggs, Valery
Brogan, Paul
Brown, Andrew
Burnell, Kerry
Burnell, Kerry A
Burr, Daniel
Burr, Jonathan
Carr, William
Chandler, Aaron
Cochran, Larry
Cooper, Gaylene
Cooper, Leon Jr
Cooper, Mark
Cooper, Paula
Copp, Jason
Copp, Stephanie
Corey, Robert
Davis, Jeffrey
Dobransky, Glenn (Lou)
Dolby, Tim
Doyle, Donald
Dubay, Joe
Dugas, Andy
Dugas, Deb
Dyke, Robert
Emery, Heath
Estabrook, MaryJoan
Fenderson, Donna
Fenderson, John
Fenderson, John W Jr.
Fischer, Patricia

Fischer, William
Fossett, Dan
Fossett, Danielle
Gaffer, Art
Gagnon, Philip
Gagnon, Philip Jr
Gallagher, Paul
Gardner, Jake
Googins, Corey
Googins, James
Googins, Josh
Googins, Kevin
Googins, Russell
Googins, Steven
Googins, Theodore
Grant, Jeff
Grant, Jennifer
Grant, Randy
Grover, Lee
Gumaer, Eric
Hall, Derek
Hall, Donald
Hall, George
Haskell, Clayton
Haskell, Michael
Hawkes, James
Hayward, Adam
Hayward, Andrew
Hayward, John
Hessert, Steven
Hilton, Frank III
Hodgdon, Kermit
Kimball, Chris
Kimball, Jamie Lamb
Kinney, Fred
Lamb, Tim
Landry, David
Larrabee, Patricia
Libby, Richard
Lillard, Joe
Maloney, Mary

Maloney, Robert
Maloney, Tim
Matthews, Deb
Matthews, Tommy
McCarthy, Joe
Meehan, Glenn
Merrifield, Jo-Ann
Merrifield, Lexi
Merrifield, Levi
Merrifield, Lyle **
Merrifield, Molly
Merrill, Linc
Michaud, Lori
Mitchell, Robert
Moon, Blaine
Moon, Brittany
Morrill, Richard
Moulton, Zachary
Nielsen, Sonja
O'Brien, Daniel
O'Brien, Alan
O'Brien, Diane
Palmer, Heidi
Palmer, Jim
Partridge, Jeff
Phipps, William
Pierce, Robert
Pollock, Allison
Pollard, Andrea
Prevost, Gerry
Prevost, Richard
Richards, Donald
Rogers, Raymond
Ryan, Thomas
Sawyer, David
Sawyer, Katie
Sawyer, T
Sawyer, Tammy
Sherwood, Cynthia
Shores, Douglas Jr.
Skelton, Michaela

Small, Alan
Small, Carolyn
Small, Charlie
Small, David
Small, Francis *
Small, George
Small, Jordan
Steinman, Jeff
Stiles, William
Storey, Robert
Stults, William
Switzer, Kevin
Tarantino, Elizabeth
Taylor, Ann Marie
Taylor, Bryan
Thompson, Carl
Timmons, Michael *
Timmons, Margaret (Peggy)
Tyler, Thomas
Watson, Wally
Webster, Robert
Webster, Stacey
Webster, William
Weed, Clayton
Weeman, Craig
Weeman, Julie
Wells, Charles
Wells, Linda
Whitcomb, Charles
Wilson, Gary
Winship, Edwin
Winship, Gary
Winship, Oliver
Winship, Ron Jr.
Winslow, Mark
Winslow, Stefan
Wormell, Leroy
Wormell, Peter
*Past Presidents
**Current President

OFFICERS

President - Lyle Merrifield
195 N. Gorham Rd Gorham, ME 04038 (207) 415-3001

Vice President – Theodore Googins
64 Shaker Rd. Gray, ME 04039 (207) 657-4981

Treasurer – Jeff Steinman
PO Box 745 Cumberland ME 04021 (207) 829-4107

Secretary - Elizabeth Tarantino
29 Daffodil Ln. Cumberland Maine 04021
(207) 504-7032 cfcsecretary@maine.rr.com

DIRECTORS

Mark Cooper
81 Chute Rd. Windham, ME 04062 (207) 892-7276

Andy Dugas
77 Woodland Drive Yarmouth ME 04096 (207) 671-3231

Dan Fossett
6 Union Rd. Cumberland, ME 04021 (207) 829-6465

T Sawyer
12 Justine's Way Windham ME 04062 (207) 712-6199

Tammy Sawyer
196 Falmouth Rd. Falmouth ME 04105 (207) 272-6961

Bill Webster
413 Roosevelt Tr. Windham, ME 04062 (207) 831-0608

SUPERINTENDENTS

Camping (Fair Week and Seasonal)
William Fischer
139 Orchard Rd. Cumberland, ME 04021 (207) 749-0280

Commercial Vendors/Exhibits
Sonja Nielsen
201 Roosevelt Trail, Windham ME 04062 (207) 650-2729

Entertainment
Elizabeth Tarantino
29 Daffodil Ln, Cumberland ME 04021 (207) 504-7032

Exhibition Hall
Carolyn Small
273 Tuttle Rd. Cumberland ME 04021 (207)-415-4589

Fair Electrician
Theodore Googins
64 Shaker Rd., Gray, ME 04039 (207) 318-2078

Gates and Security/Parking
T Sawyer
12 Justine's Way Windham ME 04062 (207) 712-6199

Greenhouse/Horticulture Building
Jim Googins
245 Greely Road No. Yarmouth, ME 04097 (207) 632-8583

Grounds Maintenance
Dan Fossett
6 Union Rd. Cumberland, ME 04021 (207) 829-6465

Harness Racing
Michael Timmons
140 Bruce Hill Rd, Cumberland ME 04021 (207) 653-9783

Livestock
Mark Cooper
81 Chute Rd. Windham, ME 04062 (207) 892-7276

Midway Supervisor
Jon Bickford
PO Box 1644 Gray, ME 04039 (207) 310-4282

Motorized Events
Andy Dugas
77 Woodland Drive, Yarmouth ME 04096 (207) 671-3231

Museum
Molly Merrifield
PO Box 851, Gray, ME 04038 (207) 415-5678

Parade
Deb Dugas
312 Main St, Cumberland ME 04021 (207) 233-9577

Pedal Tractor Pull
Danielle Fossett
15 Acorn St. Gorham ME 04038 (207) 699-6795

Pulling Horses & Oxen
Tammy Sawyer
196 Falmouth Rd. Falmouth, ME 04105 (207) 272-6961

Show Steer & Ox, Draft Horse & Pony – Shows and Events
Lexi Merrifield
559 Knowlton Corner Rd, Farmington, ME 04938 (207) 415-3003

Website/Fair Publications
Elizabeth Tarantino
29 Daffodil Ln, Cumberland ME 04021 (207) 504-7032

Winter Storage
Jon Bickford
PO Box 1644 Gray, ME 04039 (207) 310-4282

Treasurer/Secretary Fair Office (207) 829-5531 (Fair week only)
Contact email: cfcsecretary@maine.rr.com
Race Secretary Office (207) 829-3421
Fair Office FAX (207) 829-3205

2021 4-H AUCTION BUYERS

Our 4-H Youth thank the buyers for their support!

Alexander & Schmidt
All-Med Staffing
Rick Akerson
Jessica Battilana
Cumberland Food Pantry
Micah Davis
Bill Diamond
Marge Dolby
Food Stop
Fore Street Restaurant
Mark Fortin
Gray-New Gloucester 4H Food Pantry Project
Phil Harriman

Peter Martin
Joel McCann
Tom McKenny
Linc Merrill
Stanley Moreau
Patriot Insurance Company
Ray Roux
Dave and Hollye Seddon
Bill Shane
Steven Shugars
Michael Staples
Nick Tammaro
Tammaro Landscaping
Ken Thomas
Kristi Wright

Pig Scramble Information: The Cumberland Farmer's Club presents a Pig Scramble for Cumberland County Children ages 8, 9 or 10, on Saturday, October 1, at 9:00 a.m. Pig Scramble participation is by advance entry only. Entry forms must be completed and presented to the Secretary at the Main Office in person only, no later than Thursday, September 29, 7:00 p.m. Drawing for participants will be held prior to the event, participants must be present when their name is called, or an alternate participant will be selected. A total of 10 boys and 10 girls will be selected to participate. Participants will not be announced any earlier than 9:00 a.m. on October 1. Entrants should intend to raise the pig themselves. Open to Cumberland County residents only.

Burrito Eating Contest: Sponsored by Moose Shack!
Entries may be submitted between Sunday September 25 through Thursday September 29 at 1PM (NO LATE ENTRIES!) at the Main Office.

5 Contestant names will be drawn between 5:30pm and 6pm Thursday; Contest will take place at the Main Stage on Thursday, 9/29 at 6PM
Beef Burritos will be provided by the Moose Shack (no substitutions)
Prizes: 1st Place – Ribbon and \$150 Cash 2nd Place – Ribbon and \$50 Cash 3rd-5th – Ribbon
Cash prizes generously donated by Moose Shack
All decisions by judges are final.

Note: Participants must be at least 18 years of age. Participants acknowledge that this event brings some risk and do hereby assume responsibility for their own well-being, as well, entry is implied consent to accept all potential risks, and agree to hold harmless and release Cumberland Farmer's Club (CFC) or any other sponsoring organization(s) and all their subsidiaries, affiliates, officers, directors, licensees, representatives and successors ("Released Parties") from any and all losses, causes of action, liabilities, expenses and claims for damages.

Commercial Vending: Applications for vendor spaces must be submitted through the application process on our website, <http://cumberlandfair.com/registration-forms/vendor-registration-form/>. Spaces are first come first serve and not guaranteed until your application AND deposit have been received and you have confirmation from the Superintendent of Commercial Vendors. All vendors are required to submit a certificate of insurance naming The Cumberland Farmers Club as additional insured, providing a minimum of \$1,000,000.00 liability insurance valid the week of the Fair which will include a description of your operation on the certificate. Payment in full is required by September 1. No exceptions.



A NOTE FROM CFC PRESIDENT, LYLE MERRIFIELD

Welcome guests and exhibitors to our 150th Cumberland County Fair, in September of 2022!

The Officers, Directors, Superintendents and Members of the Cumberland Farmer's Club take great pride in the fact that our organization has been host to 150 Fairs. It is our hope that you will spend time with us and enjoy the variety of agriculture, entertainment, livestock, history, and tradition our Fair has to offer.

Certainly, what you see and experience at the Fair has changed over these many years, but one thing has always held true – the Cumberland Farmer's Club has always kept agriculture at the forefront of our Fair.

Our hope is that as you visit our Fair you enjoy the exhibitors, vendors and improvements to the grounds that have taken place over the past year, as well as the history and traditions seen throughout the events.

In closing, be safe and enjoy our 150th Fair!

Sincerely,
Lyle Merrifield
President, Cumberland Farmer's Club

THE CUMBERLAND FARMER'S CLUB

The Cumberland Farmer's Club Executive Committee and Membership recognizes and honors those Cumberland Fair Family members we have lost since the 2021 Fair. We extend our deepest sympathies to their families and offer our gratitude for their service and dedication over many years. The multiple contributions to the success of the Cumberland Fair will not be forgotten.

Bruce Flanigan
Past President, Lifetime Member

Greg Fowler
Past Director, Lifetime Member

Charles "Chuck" Googins
Lifetime Member

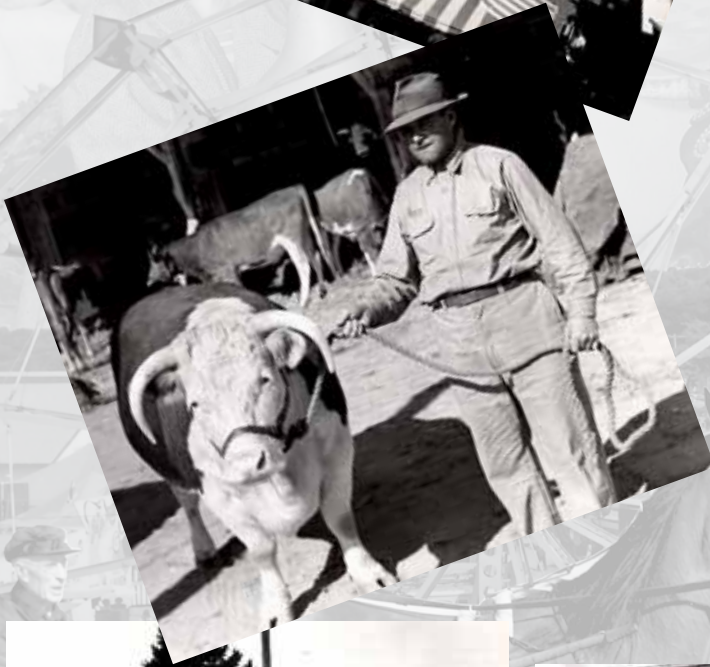



- **Commercial and Residential Excavation**
- **Complete Site Work for New Builds and Additions**
- **New and Replacement Septic Installs**
- **Major Landscaping Projects**
- **Residential Fence Installs**
- **Material Deliveries**



(207) 653-7367

The 34th Annual Cumberland Fair Pumpkin and Squash Weigh-Off

This year's Cumberland Fair will host the 34th Annual Maine State Pumpkin and Squash Weigh-In. Each year promises much anticipation and excitement to see who will outgrow last year's massive gourd!

Weigh-off

1. All judges' decisions are final. All judges will be responsible to have a complete knowledge of all rules and how to implement them fairly. It will be necessary to have a current copy of the rules present at each site in public view so anyone may reference them.
2. Growers are to aid and assist the site in running the weigh-off upholding the integrity of the weigh-off site.
3. The Cumberland Farmers Club representative and site coordinator are to be in charge of the gathering of registration, money, weights, measurements, and other information deemed necessary.
4. Site coordinators, growers, and the Cumberland Farmers Club representatives, and site representatives are to work as a team to ensure each site is as accommodating to the growers, site, and Cumberland Farmers Club as possible, upholding the values of fair competition.
5. The Cumberland Farmers Club Giant Pumpkin/Squash weigh-offs are open to anyone wishing to participate without prejudice. All growers must comply with all rules and regulations set forth at the weigh-off site they wish to participate in. Any rules the Cumberland Farmers Club wishes to have must be fair and impartial for all growers.
6. The above-mentioned representatives will also assume responsibility of ensuring the integrity of the fruits and that scales have been calibrated by a recognized weights and measurement business or government prior to the weigh-off.

Fruits and Growers

1. The entry must be grown, cared for from seed to harvest, and exhibited by the grower. In case of an emergency the site coordinator, grower representative, and site representative will make a decision on the validity of the excuse.
2. Number of entries shall be limited to the following in the name of fairness: Giant Pumpkins – Adult: One entry per family. Giant Squash – Adult: One entry per family. Giant Pumpkins – Child (ages 8-15): One entry per child; limit 3 children per family. Giant Squash – Child (ages 8-15): One entry per child; limit 3 children per family. Jack-O-Lanterns – Adult: One entry per family. Jack-O-Lanterns – Child (under 15): One entry per child; limit 3 children per family.
3. Judges for a weigh-off will consist of the club/grower representative, site coordinator, and site representative, or 2 experienced growers. The two judges for the growers will be appointed by the Cumberland Farmers Club representatives. If any judge has an entry that is in question or cannot be present the day of the weigh-off, they will be excused from the judge's panel and another grower will be appointed in their place.
4. All specimens must be weighed on a certified scale. A certified scale is one that has been inspected and certified by a Federal

- Governmental Agency and must have a current certification sticker attached to the scale. Scales that have been certified by a local government agency for commercial purposes are also acceptable scales.
5. No foreign material (i.e. fungicides, caulking, skin additives, etc.) will be permitted in the weighing of any fruit. Vines must be trimmed to within one inch of the stem of the fruit. The judges have the right to inspect any and all fruit before weights and measurements become official. Refusal of any inspection to any entry will cause the entry to be classified "exhibition" only.
 6. The specimen must be sound, healthy, and undamaged. Entries must be free of rot, holes or cracks through to the cavity and serious soft spots.
 - A. If a soft spot is superficial and does not go through to the cavity of the fruit, it will be judged as an official entry.
 - B. The judges reserve the right to prove cracks, holes, and to dig out soft spots to judge a fruit official or not. Before the judges can execute any of the previous, they must have the grower present.
 7. Any fruit that has been weighed at a previous weigh-off, be it a GPC or independent event, will not be considered for prize money and shall be classified Exhibition at the Cumberland Fair Weigh-off.
 8. All entries, except Jack-O-Lanterns, must arrive on a pallet for ease of handling by Cumberland Fair personnel.
 9. Giant pumpkin/squash must weigh at least 100 pounds to enter.
 10. All entries must stay on the fairgrounds for the entire duration of the fair.
 11. Fruit will be accepted at designated gate only from 8:00 a.m. to 9:00 a.m. on Sunday, September 26
 12. Fruit will be weighed beginning at 9:30 a.m. Sunday, September 26.
 13. Jack-O-Lanterns may be moved to inside the Exhibition Hall after weigh-off.

Color Requirements and Prize Money

1. A. Squash will be classified as follows – 100% of the following colors or color combinations: green, blue, and gray. The surface area of the fruit as grown in the garden, not including the portion that was in contact with, or close proximity to the ground. This area will include the area between the ribs, around the stem, and the blossom end. This will not include any netting (cantaloping) or any discoloration caused by the close proximity to, or the area on the ground.
 - B. Pumpkins will be all fruit not classified as squash.
2. In the event of a tie of two or more places, all entries that are tied will have the prize money for the places that are tied, added together then split equally amongst the places that are involved.
3. Winner will be the heaviest pumpkin or squash by weight.
4. All fruit entered shall be grown within the borders of the State of Maine to be eligible for premiums. The Cumberland Farmers Club and its officially sanctioned site shall not be held liable for compensation, loss, damage, or injury to any person, exhibit, or personal property. All premiums are not guaranteed. Money payouts will be contingent upon receipt of sponsorship amounts received.

PREMIUMS/PRIZES:

15.001 Giant Pumpkin – Adult

1st	2nd	3rd	4th	5th	6th	7th	8th	9th	10th
\$500	\$350	\$200	\$100	\$100	\$100	\$50	\$50	\$50	\$50

Prizes also given for:

Most Beautiful Pumpkin - Adult \$40.00

Ugliest Pumpkin - Adult \$40.00

15.002 Giant Pumpkin - Children under 15

1st	2nd	3rd	4th	5th	6th	7th	8th	9th	10th
\$250	\$150	\$75	\$50	\$50	\$50	\$25	\$25	\$25	\$25

Prize also given for:

Most Beautiful Pumpkin - Child \$25.00

15.003 Giant Squash - Adult

1st	2nd	3rd	4th	5th	6th	7th	8th	9th	10th
\$200	\$125	\$75	\$40	\$40	\$40	\$20	\$20	\$20	\$20

15.004 Giant Squash - Children under 15

1st	2nd	3rd	4th	5th	6th	7th	8th	9th	10th
\$75	\$50	\$30	\$20	\$20	\$20	\$15	\$15	\$15	\$15

15.005 Old-Fashioned Jack-O-Lantern Pumpkin - Adult

1st	2nd	3rd	4th	5th
\$30	\$25	\$20	\$15	\$10.00

15.006 Old-Fashioned Jack-O-Lantern Pumpkin – Children under 15

1st	2nd	3rd	4th	5th
\$25	\$20	\$15	\$12	\$10.00 *

A \$250 bonus, sponsored by the Cumberland Fair, will be awarded for a new fair record in the Giant Pumpkin class over 1130 lbs. at the Cumberland Fair. The qualifying pumpkin must be grown in the State of Maine. In the event of 2 or more pumpkins weighing more than 1130 lbs., the heaviest pumpkin will be awarded the bonus. *A \$150 bonus, sponsored by the Cumberland Fair, will be awarded for a new fair record in the Giant Squash class over 1130 lbs. at the Cumberland Fair. The qualifying squash must be grown in the State of Maine. In the event of 2 or more squash weighing more than 1130 lbs., the heaviest squash will be awarded the bonus.



We remember and honor Past President, Bruce Flanigan. Bruce made an impact on the Cumberland Farmer's Club and the Cumberland Fair over his years of service, especially in his work to start to establish a better, more efficient and effective gates & security process. We will continue to build from his work, and are grateful for his contributions. He is missed.

EXHIBITION HALL

Superintendent: Carolyn Small
273 Tuttle Road Cumberland, ME 04021
(207) 415-4589 (c)
e-mail: csmall1943@maine.rr.com

Asst. Superintendent: Lynn Copp
23 Goose Pond Road, Cumberland, ME 04021
(207) 318-3306 (c)
e-mail: lynnecopp@msn.com

WAYS TO ENTER

Pre-Enter: Enter online! - www.cumberlandfair.com – click on the Registration Forms link ****THIS OPTION SAVES TIME.****
(note: online Registration forms will close on August 26, 2022)
Mail your completed entry form to: Carolyn Small – 273 Tuttle Rd – Cumberland, ME 04021
Entry forms available in the back of this book, or online.
Pre-entry forms are due by August 26, 2022.
Or: Bring items to exhibition hall on dates and times noted below.

WHEN TO BRING ITEMS FOR ENTRY

NOTE: Pre-entry (mail or online - see above) due by August 26, 2022. All others will be required to complete forms when bringing items for entry. Canned Goods, Art, Crafts & Hobbies, Seasonal Crafts, Photography, Handspun Fibers, Needlework, Penny Rug Designs, Tin Pedlar Hooked Rugs, Scarecrows, Decorated Pumpkins
Monday, September 19, 2022, 11:00 am - 7:00pm
Tuesday, September 20, 2022 11:00 am - 7:00pm
Wednesday, September 21, 2022, 6:00 pm – 9:00 pm
Thursday, September 22, 2022, 6:00 pm – 9:00 pm

NO ENTRIES TAKEN ON FRIDAY. IT WILL BE RESERVED FOR JUDGING

Baked Goods, Baking Contests (except Apple Pie contest) Dairy, Plants & Flowers, Fruits & Vegetables

Saturday, September 24, 2022, 9:00 am – 12:00 pm
State of Maine Apple Pie Contest :

Wednesday, September 28, 2022, 6:30 pm – 9:00 pm
Thursday, September 29, 2022, 8:30 am – 10:30 am
Groups – Large Exhibits, Garden Clubs, Grange Exhibits, Extension Services, Scout Troops, and Special Displays All group exhibits must be completed for judging by Thursday, Sept. 22, 2022, 9 pm.

ITEM PICK UP

All Exhibits to be removed, Sunday, Oct. 2, 2022, 9 am – 12 pm.
ABSOLUTELY NO ENTRIES TO BE REMOVED FROM THE HALL BEFORE SUNDAY, OCTOBER 2, 2022. If removed earlier or without Superintendent present, no premium will be paid. For items that cannot be removed on the scheduled date, contact Carolyn Small before Sunday, October 2, 2022. If items are not removed by that date, they will become the property of the Cumberland Farmers' Club and disposed of. The ribbon and premium will be forfeited.

PARKING

Parking is available across the street from the Fairgrounds for exhibitors. During the time that entries are being brought into the Exhibition Hall, **DO NOT PARK ON THE FAIRGROUNDS. NO PETS ARE ALLOWED IN THE EXHIBITION HALL AT ANY TIME.**

GENERAL RULES AND REGULATIONS

1. Only ONE entry in each class/contest by an exhibitor will be accepted, including "All Other" categories, unless otherwise specified.
2. No article may be exhibited a second time.
3. Articles must have been finished, grown or raised the same year they are exhibited.
4. Articles must be made by the person under whose name they are exhibited.
5. All articles exhibited must be CLEAN and free of odors, pet hairs, stains, etc. or will be disqualified.
6. When there is only one entry in a class, it will be given the premium considered worthy by the judges.
7. Exhibits by people with disabilities invited. Please specify as such on the entry blank.
8. Hall Superintendent may refuse items, or judges may disqualify items, not

- acceptable for exhibit or that do not comply with the rules and regulations.
9. No part of one exhibit shall interfere with any part of another exhibit.
10. Care will be taken to prevent loss or damage, but the CUMBERLAND FARMERS' CLUB WILL NOT BE RESPONSIBLE FOR ANY INJURY OR LOSS.
11. Adults are considered as individuals ages 16 and up. Youth are considered as individuals ages 15 and under. Youth may enter in any category unless specifically listed as an adult category.
12. Additional rules may be listed under specific classes.

MAINE AG DAY

Monday, September 26, 2022, 10:00 am – 1:00 pm
Come explore Maine agriculture through a Cumberland Fair scavenger hunt and educational displays throughout the fairgrounds. Check out all the FUN FAIR FACTS posted throughout the Exhibition Hall! This event is designed for school field trips and homeschoolers, K-6th grade. See admission policy. For more information contact: Carolyn Small, 273 Tuttle Road, Cumberland, ME 04021 (207) 415-4589, or e-mail: csmall1943@maine.rr.com

FOOD CONTESTS

MAINE OLD FASHIONED TWO CRUST APPLE PIE BAKING CONTEST

Sponsored by Cumberland Farmer's Club
Judging will be done the Thursday after the fair starts and winners will be announced when the tallying is complete.

14.001	Two Crust Apple Pie Contest – Adult (16 & over)
	1st 2nd 3rd
	\$100 \$60 \$40
14.002	Two Crust Apple Pie Contest – Child (15 & under)
	1st 2nd 3rd
	\$50 \$30 \$20

Please note: All the following rules must be followed, or entry will be disqualified.

1. Pies may be made in any pie pan. Pan will not be returned.
2. All pies MUST be accompanied by the recipe printed on a 4"x6" card. If this is not provided, the pie will be disqualified.
3. Only the first 50 pies will be accepted because of limited time for judging.
4. Only traditional old-fashioned, two-crust apple pies will be accepted. Any others will not be accepted.
5. Pies must be at room temperature at the time of judging.
6. Winners of the apple pie contest at other fairs are not eligible to enter at the Cumberland Fair.
7. The pie entries will be sold either as a whole pie or by the slice in the Exhibition Hall on Thursday after the contest. All proceeds will be donated to the Make-A-Wish Foundation.
8. Top two adult winners must enter the State of Maine Apple Pie Contest in October. Specific dates, times and location will be provided to the winners. Winner of the State of Maine Contest is eligible to compete in the New England Apple Pie Contest in Massachusetts.

Score Card:

Overall appearance:	30 pts
Crust (flavor, texture, odor)	30 pts
Filling (flavor, consistency)	30 pts
Ease in preparation/clarity of the recipe	10 pts
TOTAL:	100 pts

MAINE WILD BLUEBERRY CONTEST

Sponsored by the Maine Wild Blueberry Commission and Cumberland Farmer's Club

Rules and Regulations

1. All entries must be removed from baking pan before entering.
2. Entrants must use the recipes below.
3. Only one entry per person.
4. Enter 3 muffins
- 14.103 Maine Wild Blueberry Muffin Contest (Adult, 16 & over)

PLACE	1st	2nd	3rd
-------	-----	-----	-----

\$50.00 \$25.00 \$15.00

YIELD: 12 muffins

Ingredients:

2 cups flour

1/3 cup sugar

1/4 cup light brown sugar

2 teaspoons baking powder

3/4 teaspoon salt

3/4 cup whole or low fat milk

2 eggs

5 tablespoons melted butter

1 cup wild Maine blueberries (1/2 pint)

Instructions: Preheat oven to 400. Grease 12 cup muffin tin. Measure flour, sugar, brown sugar, baking powder, and salt into bowl. Mix. Whisk milk, eggs, and butter in small bowl. Pour egg mixture into flour mixture and stir gently just until dry ingredients are moistened. (Do not overmix or muffins will be tough.) Fold in the blueberries. Spoon the batter into the muffin tins. Bake until muffins are golden brown and springy to touch, 18 - 22 minutes (15 convection). Cool 5 minutes, remove.

14.104 Blueberry Drop Cookies

1. All entries must be removed from baking pan before entering.

2. Entrants must use the recipes below.

3. Only one entry per person.

4. Enter 6 cookies

PLACE	1st	2nd	3rd
	\$30.00	\$20.00	\$10.00

Ingredients:

2 cups all-purpose flour

2 teaspoons baking powder

1/2 teaspoon salt

1/2 cup shortening

1/4 cup milk

1 egg

1 cup white sugar

1 teaspoon almond extract

1 1/2 teaspoons lemon zest

1 cup wild Maine blueberries

Instructions: In a large mixing bowl, cream shortening, sugar, egg milk, almond extract and lemon zest. Mix well after addition of each ingredient. Combine flour, baking powder and salt. And blend into the sugar mixture. Fold in blueberries. Cover and chill for 4 hours. Preheat oven to 375 F. Drop dough by teaspoonfuls onto greased cookie sheets, about 1 1/2 inches apart. Bake 12-15 minutes. Let cookies cool on cookie sheets for a few minutes before transferring to wire racks to cool completely.

BAKEWELL CREAM BAKING CONTESTS

Sponsored by Bakewell Cream and the Cumberland Farmers' Club Rules and Regulations

1. Use biscuit recipe listed below using Bakewell Cream.
2. Enter 3 biscuits
3. Exhibitor must bring in a UPC label from Bakewell Cream or an empty Bakewell can.

14.201	Bakewell Cream Biscuit Contest		
PLACE	1st	2nd	3rd
	\$50.00	\$25.00	\$15.00

Ingredients for Bakewell Biscuits:

4 cups flour

4 teaspoons Bakewell Cream*

2 teaspoons baking soda

1 teaspoon salt

1/2 cup (8 tablespoons) cold butter

1 1/2 cups cold milk

*NOT Bakewell Cream Baking Powder; just plain Bakewell Cream

- Directions
1. Preheat the oven to 475°. Lightly grease a baking sheet, or line with parchment.
 2. Whisk the dry ingredients together in a bowl.

3. Work in the butter till the mixture is crumbly; some larger, pea-sized pieces of butter may remain intact.
4. Add the milk, stirring till everything is moistened.
5. Turn the dough out onto a clean work surface (a silicone mat works well), and fold it over once or twice. Pat it into a 3/4"-thick square, rectangle, or circle.
6. Cut the biscuits with a round or square cutter. Place them on the prepared baking sheet. Brush their tops with milk or melted butter, if desired.
7. Bake for 5 minutes, then turn off the oven. Leave in the oven for an additional 5 to 10 minutes, till they're golden brown.
8. Yield: about 1 1/2 dozen big (2 1/2") biscuits, or about 32 smaller (1 1/2") biscuits.

14.203	Bakewell Cream Sugar Cookies		
	(Youth, 15 & under)		
	1st	2nd	3rd
	\$30.00	\$20.00	\$10.00

Sponsored by Bakewell Cream and the Cumberland Farmers' Club Rules and Regulations

1. Use cookie recipe listed below using Bakewell Cream.
2. Enter 6 cookies
3. Exhibitor must bring in a UPC label from Bakewell Cream or an empty Bakewell can.

Ingredients:

1 cup sugar

5 tbsps. shortening

2 eggs

2 tbsps. milk

1/2 teaspoon salt

1 tsp. vanilla

2 1/4 cups flour

1 1/2 tps. Bakewell Cream

1/2 tsp. baking soda

Directions: Preheat oven to 350°F. Cream shortening and sugar, beat in eggs, add vanilla and milk. Sift together dry ingredients and add to wet mixture. On floured board, roll and cut cookies 1/2 inch thick, sprinkle with sugar. Bake for 10 minutes.

KING ARTHUR FLOUR CONTESTS

Sponsored by King Arthur Flour
Prizes will be donated by King Arthur Flour

- Adult contest prizes
1. \$75.00 gift certificate
 2. \$50.00 gift certificate
 3. \$25.00 gift certificate
- Youth contest prizes
1. \$40.00 gift certificate
 2. \$25.00 gift certificate
 3. King Arthur tote bag

Rules and Regulations are for both contests:

1. All entrants must bring in a King Arthur Flour UPC label with their entry.
2. Use the recipes listed.
3. Enter three (3) muffins for muffin contest.

14.312 King Arthur Morning Glory Muffins

(Adult, 16 & over)

Ingredients

1/2 cup (71g) raisins or craisins

2 cups (227g) King Arthur White Whole Wheat Flour

1 cup (213g) light brown sugar or dark brown sugar, packed

2 tps baking soda

2 tps cinnamon

1/2 tsp ginger

1/2 tsp salt

2 cups (198g) peeled and grated carrots

1 large tart apple, peeled, cored, and grated (or leave the peel on; your choice)

1/2 cup (43g) shredded coconut, sweetened or unsweetened

1/2 cup (57g) chopped walnuts
1/3 cup (42g) sunflower seeds or 1/3 cup (43g) wheat germ, optional
3 large eggs
2/3 cup (131g) vegetable oil
2 tsps vanilla extract
1/4 cup (57g) orange juice

Instructions

1. Preheat the oven to 375°F. Lightly grease a 12-cup muffin tin, or line it with papers and spray the insides of the papers.
2. In a small bowl, cover the raisins with hot water, and set them aside to soak while you assemble the rest of the recipe.
3. In a large bowl, whisk together the flour, sugar, baking soda, spices, and salt.
4. Stir in the carrots, apple, coconut, nuts, and sunflower seeds or wheat germ.
5. In a separate bowl, beat together the eggs, oil, vanilla, and orange juice.
6. Add to the flour mixture and stir until evenly moistened.
7. Drain the raisins and stir them in.
8. Divide the batter among the wells of the prepared pan (they'll be full almost to the top; that's OK).
9. Bake the muffins for 25 to 28 minutes, until they're nicely domed, and a cake tester inserted in the center of one of the inner muffins comes out clean.
10. Remove from the oven, let cool for 5 minutes in their pan on a rack, then turn out of pans to finish cooling. Wrap any leftovers airtight, and store at room temperature for several days; freeze for longer storage.

14.313 King Arthur Gingersnaps (Youth age 15 & under)

All prizes will be items selected and provided by King Arthur Flour. Enter 6 Cookies

Gingersnaps - These crunchy, spicy rounds with their cracked, sugary tops are equally at home dunked in tea, coffee, or milk, and frequently enjoyed during the November/December holiday season. But they're just as welcome on a mellow, golden, late-September afternoon, with a comfortable lounge chair and a large glass of fresh-squeezed lemonade. YIELD :about 5 dozen cookies

Ingredients

Cookies
3/4 cup (138g) vegetable shortening
1 cup (198g) granulated sugar
1/2 tsp salt
2 tsps baking soda
1 large egg
1/3 cup (113g) molasses
2 1/3 cups (280g) King Arthur Unbleached All-Purpose Flour
1 to 2 tsps ginger
1/2 tsp cloves
1 tsp cinnamon

Coating

1/4 cup (50g) granulated sugar
1 tsp cinnamon

Instructions

1. Preheat the oven to 375°F. Lightly grease (or line with parchment) two baking sheets.
2. Beat together the shortening, sugar, salt, and baking soda.
3. Beat in the egg, then the molasses.
4. Add the flour and spices, beating to make a smooth, fairly stiff dough.
5. To make the coating, combine the sugar and cinnamon, and place in a shallow pan or dish.
6. Drop the dough in 1" balls into the cinnamon-sugar mixture; a teaspoon cookie scoop is perfect here.
7. Roll the balls in the sugar to coat, then transfer them to the prepared baking sheets, leaving at least 1 1/2" between them; they'll spread as they bake.
8. Bake the cookies for 11 minutes, for cookies that are crisp around the edges, and "bendy" in the center. Bake for 13 minutes, for cookies that are crisp/crunchy all the way through.
9. Remove the cookies from the oven, and cool right on the pan, or on a rack. Cool completely, then store tightly wrapped, at room temperature.

MAINE MAPLE BAKING CONTESTS

Sponsored by the Southern Maine Maple Sugar Makers Assoc. First, Second and Third winners for both Adult and Youth will receive a gift basket from the Southern Maine Maple Sugar Makers Association Rules and Regulations

1. Entrant must use the recipes listed below.
2. No substitutions or alterations to this recipe will be allowed.
3. Enter 3 muffins.
4. Entries must be removed from baking pans before entering.

14.403 Maine Maple Muffins (Adult)

Makes 12 muffins

Ingredients:

1 1/2 cups all-purpose flour
1/4 cup white sugar
2 teaspoons baking powder
1/2 teaspoon salt
1/4 cup shortening
1/4 cup rolled oats
1 egg, beaten
1/2 cup milk
1/2 cup real Maine maple syrup

Directions:

Preheat oven to 400 F. Grease the cups of a 12-cup muffin pan. Sift together flour, sugar, baking powder and salt. Cut in shortening until mixture resembles coarse crumbs. Stir in oats. Add egg, milk, and syrup. Stir only until dry ingredients are moistened. Fill greased muffin tins 3/4 full. Bake for 18 to 20 minutes. Remove from oven and let stand a few minutes before removing muffins from the pan.

14.404 Maine Maple Cookies (Youth, 15 & under)

Rules and Regulations

1. Entrant must use the recipe listed below.
2. No substitutions or alterations to this recipe will be allowed.
3. Enter 6 cookies.
4. Entries must be removed from baking pans before entering.

Maple Cookies

Yield: 5 dozen

Ingredients:

1 cup butter, softened
1 cup packed brown sugar
1 egg
1 cup real Maine maple syrup
1 teaspoon vanilla extract
2 teaspoons baking soda
1/2 teaspoon salt
4 cups all-purpose flour,
1/2 cup granulated sugar for decoration

Instructions : Preheat oven to 350 degrees F. Grease cookie sheets. In a large bowl, cream the butter and brown sugar. Add the egg, syrup and vanilla. Mix until well blended. Sift together the flour, salt and baking soda. Stir into mixture until well blended. Shape into 1-inch balls and roll in sugar. Place on cookie sheets about 2 inches apart and flatten slightly. Bake 8 to 10 minutes. Let cool on wire rack.

ONE PIE PUMPKIN BAKING CONTESTS

Sponsored by the One Pie Pumpkin Company and the Cumberland Farmers' Club

Rules and Regulations. One Pie Pumpkin will provide cans of One Pie Pumpkin as an extra prize.

1. Enter 1 loaf
2. Exhibitor must bring in a UPC label from One Pie Pumpkin puree

14.601 One Pie Pumpkin Bread Contest (Adult, 16 & over)

Place	1st	2nd	3rd
	\$25.00	\$20.00	\$15.00

Ingredients:

3 cups all-purpose flour
2 cups sugar
2 tsps. baking soda
1 tbsp. pumpkin pie spice
1 tsp. salt
1/2 tsp. double-acting baking powder

1 15 oz. can of ONE PIE PUMPKIN

2/3 cup vegetable oil

3 eggs, slightly beaten

Directions;(Best results if this recipe is baked one day ahead.

Preheat oven 350 F. Grease 2 9"x5" loaf pans. Mix dry ingredients thoroughly, then add the rest. Mix until just blended, then pour into pans. Bake about 1 hour, or until a toothpick inserted comes out clean. Clean in pans on wire racks for 10 minutes, then remove the loaves and cool completely on racks.

14.602 One Pie Pumpkin Cookies Contest (Youth, 15 & under)

Place:	1st	2nd	3rd
	\$20.00	\$15.00	\$10.00

1. Use the recipe listed below using One Pie pumpkin puree.

2. Enter 6 cookies.

3. Exhibitor must bring in a UPC label from One Pie Pumpkin puree can.

Ingredients:

1 cup butter, room temperature

1/2 cup sugar

1/2 cup firmly packed brown sugar

1 cup ONE PIE PUMPKIN

1 egg

1 tsp. vanilla

2 cups flour

1 tsp. baking soda

1 tsp. baking powder

1 tsp. cinnamon

1 tsp. ground nutmeg

1/4 tsp salt

Directions: preheat oven to 350 degrees. In a large mixing bowl, cream butter and sugars together until light and fluffy. Blend in ONE PIE PUMPKIN, egg and vanilla. In a separate bowl, stir together dry ingredients. Mix dry mixture into butter/sugar mixture. Drop by tablespoonsful approx. 3 inches apart on ungreased cookie sheets. Bake 10-12 minutes until golden brown around the edges. Cool slightly on pans, remove warm cookies and transfer to racks.

PICKLE CONTEST

Sponsored by the Cumberland Farmers Club

Rules and Regulations

1. Use your own recipe.

2. All entries MUST be accompanied by the recipe printed on a 4"x 6" card. If not provided, the entry is disqualified from the competition.

Place:	1st	2nd	3rd
	\$35.00	\$25.00	\$15.00

14.701 Bread & Butter Pickles

14.702 Sour Pickles

14.703 Dill Pickles

14.704 Dilly Beans

BAKED GOODS AND DAIRY PRODUCTS

1. Please exhibit only items listed.

2. Use of commercial mixes is prohibited.

3. ALL baked goods, except pies, must be removed from baking pans. Breads

BEST OF SHOW prize of \$30 and a cut glass beverage mug will be given for one entry from categories 1.101-1.104

Place	1st	2nd	3rd
	\$6.00	\$5.00	\$4.00

1.101 Loaf of white bread, raised

1.102 Loaf of dark bread, raised

1.103 Loaf of novelty bread, raised

1.104 Loaf of raised bread, gluten free

1.105 Loaf of bread, other, please describe

1.106 Loaf of quick bread

1.107 Brown bread

Rolls

Place	1st	2nd	3rd
	\$6.00	\$5.00	\$4.00

1.120 White raised rolls, any shape (3)

1.121 Dark raised rolls, any shape (3)

Biscuits

Place	1st	2nd	3rd
	\$6.00	\$5.00	\$4.00

1.130 Biscuits

Muffins

Place	1st	2nd	3rd
	\$6.00	\$5.00	\$4.00

1.201 Muffins - Blueberry (3)

1.202 Muffins - Pumpkin (3)

1.203 Muffins - Cornmeal (3)

1.204 Muffins - Apple (3)

1.205 Muffins - Chocolate Chip (3)

1.206 Muffins - Banana (3)

1.207 Muffins - Cranberry (3)

1.208 Muffins - Gluten Free (3) please describe

1.209 Muffins - Other, not listed above (3) - Please describe

Pie

Place	1st	2nd	3rd
	\$6.00	\$5.00	\$4.00

1.301 Apple Pie

1.302 Mince Pie

1.303 Lattice top cherry pie

1.304 Pumpkin pie

1.305 Squash pie

1.306 Pecan pie

1.307 Blueberry

1.308 Peach

1.309 Other kind of pie not listed above, describe

Cake

Place	1st	2nd	3rd
	\$6.00	\$5.00	\$4.00

1.401 Plain cake, frosted, 8x8" square or round

1.402 Chocolate cake, frosted, 8x8" square or round

1.403 Sponge cake, unfrosted

1.404 Angel Food cake, unfrosted

1.405 Chiffon cake, unfrosted

1.406 Marble cake

1.407 Gingerbread cake

1.408 Carrot cake

1.409 Raised coffee cake

1.410 Coffee cake, (quick)

1.411 Pound cake

1.412 Cake - other not listed above, please describe

Place	1st	2nd	3rd
	\$14.00	\$12.00	\$10.00

1.412 Decorated cake, (nonprofessional)

Cupcakes

Place	1st	2nd	3rd
	\$6.00	\$5.00	\$4.00

1.501 Cupcakes (3)

1.502 Cupcakes - Gluten Free (3)

Whoopie Pies

Place	1st	2nd	3rd
	\$6.00	\$5.00	\$4.00

1.520 Whoopie Pies - Chocolate (3)

1.521 Whoopie Pies - Pumpkin (3)

1.522 Whoopie Pies - Gingerbread (3)

1.523 Whoopie Pies - Maple (3)

1.524 Whoopie Pies, Other, not listed above

Dessert Bars

Place	1st	2nd	3rd
	\$6.00	\$5.00	\$4.00

1.550 Blondies (3)

1.551 Lemon Squares (3)

1.552 Hermits (3)

- 1.553 Congo Bars (3)
1.554 Other, not listed above, please describe (3)

Cookies

Place	1st	2nd	3rd
	\$6.00	\$5.00	\$4.00

- 1.601 Cookies - Molasses (3)
1.602 Cookies - Sugar (3)
1.603 Cookies - Filled (3)
1.604 Cookies - Oatmeal (3)
1.605 Cookies - Chocolate Chip (3)
1.606 Cookies - Peanut butter (3)
1.607 Cookies - Gluten Free (3)
1.608 Cookies - Other, not listed above, please describe (3)

Desserts

Place	1st	2nd	3rd
	\$6.00	\$5.00	\$4.00

- 1.710 Brownies (3)
1.720 Cream Roll (3)
1.730 Cream Puff (3)
1.740 Decorated Gingerbread house
1.750 Donuts (3)
1.760 Éclair - Chocolate Frosted with Bavarian Cream (3)
1.761 Éclair - Other, not listed above

Candy and Fudge

Place	1st	2nd	3rd
	\$6.00	\$5.00	\$4.00

- 1.801 Candy, 1 kind, 1/2 pound
1.802 Assorted candies, 5 kinds, 1/2 pound
1.803 Peanut Brittle 1/2 lb
1.804 Other, not listed above, please describe
1.810 Fudge - Chocolate, 1/2 pound
1.811 Fudge - Peanut Butter, 1/2 pound
1.812 Fudge - Other, not listed above, please describe, 1/2 pound

HOMEMADE/HOME GROWN FOOD

Granola & Dried Fruit

Entries other than bars enter 2 cups in resealable bag

Place	1st	2nd	3rd
	\$6.00	\$5.00	\$4.00

- 1.901 Granola bars (3)
1.902 Granola - loose
1.903 Dried apples
1.904 Dried bananas
1.905 Dried grapes
1.906 Dried beans
1.907 Dried sweet potatoes
1.908 Dried peaches
1.910 Dried apricots

Eggs, Honey, Maple

Place	1st	2nd	3rd
	\$6.00	\$5.00	\$4.00

Eggs

- 1.920 Hen's white - 1 dozen
1.921 Hen's brown - 1 dozen
1.922 Duck - 1 dozen
1.923 Goose - 1 dozen
1.924 All other, not listed above

Honey

- 1.930 Honey, strained, not under 1 pound
1.931 Honey comb - 1 pound
1.932 Honey comb - large frame
1.933 Beeswax candle
1.934 All other not listed above, please describe

Maple Syrup (minimum 8 oz., maximum 12 oz.)

- 1.940 Maple syrup, light - glass container
1.941 Maple syrup, medium - glass container
1.942 Maple syrup, dark - glass container

CANNED GOODS

- Jars to be of uniform size and design.
- Jam and jelly should be in jelly glasses and correctly labeled.
- Please do not put cloth covers on jars of canned goods.
- Please remove the screw ring.
- Items entered by exhibitor cannot be put in two separate categories, i.e., vegetables and pickles. ITEMS IN THIS CLASS ARE JUDGED SOLELY ON THE CANNING PROCESS. THEY ARE NOT JUDGED BY TASTE.

Collections

Place	1st	2nd	3rd
	\$7.00	\$5.00	\$3.00

- 3.100 Exhibit of canned vegetables, 6 varieties
3.101 Exhibit of canned fruits, 6 varieties
3.102 Collection of pickles and relishes, 6 varieties
3.103 Collection of jams, jellies, and marmalades, 6 kinds

Jelly

Place	1st	2nd	3rd
	\$4.00	\$3.00	\$2.00

- 3.200 Single jar of jelly, apple
3.201 Single jar of jelly, grape
3.202 Single jar of jelly, blueberry
3.203 Single jar of jelly, blackberry
3.204 Single jar of jelly, apricot
3.205 Single jar of jelly, other not listed above

Jam

Place	1st	2nd	3rd
	\$4.00	\$3.00	\$2.00

- 3.300 Single jar of jam, strawberry rhubarb
3.301 Single jar of jam, raspberry
3.302 Single jar of jam, strawberry
3.303 Single jar of jam, blueberry
3.304 Single jar of jam, blackberry
3.305 Single jar of jam, peach
3.306 Single jar of jam, apricot
3.307 Single jar of jam, other not listed above

Vegetables

Place	1st	2nd	3rd
	\$5.00	\$4.00	\$3.00

- 3.400 Single jar of vegetables, carrots
3.401 Single jar of vegetables, beets
3.402 Single jar of vegetables, green beans
3.403 Single jar of vegetables, tomatoes
3.404 Single jar of vegetables, corn
3.405 Single jar of vegetables, other not listed above

Fruit

Place	1st	2nd	3rd
	\$5.00	\$4.00	\$3.00

- 3.500 Single jar of fruit, pears
3.501 Single jar of fruit, peaches
3.502 Single jar of fruit, applesauce
3.503 Single jar of fruit, other not listed above

Meat

Place	1st	2nd	3rd
	\$5.00	\$4.00	\$3.00

- 3.600 Single jar of meat, chicken
3.601 Single jar of meat, beef
3.602 Single jar of meat, other not listed above

Pickles

Place	1st	2nd	3rd
	\$4.00	\$3.00	\$2.00

- 3.700 Single jar of pickles, dill
3.701 Single jar of pickles, bread & butter
3.702 Single jar of pickles, sour
3.703 Single jar of pickles, beets
3.704 Single jar of pickles, other not listed above

Relish

Place	1st	2nd	3rd
	\$4.00	\$3.00	\$2.00
3.800	Single jar of relish, green tomato		
3.801	Single jar of relish, zucchini		
3.802	Single jar of relish, sweet		
3.803	Single jar of relish, piccalilli		
3.804	Single jar of relish, other not listed above		

Other

Place	1st	2nd	3rd
	\$4.00	\$3.00	\$2.00

- 3.900 Spaghetti sauce
 3.901 Salsa
 3.902 Pickled Eggs
 3.903 Horseradish
 3.904 Other, not listed above, please describe

FRESH FRUITS & VEGETABLES

Rules & Regulations

- Follow rules as presented in the fair book and enter the required number per plate of vegetables and fruits.
 - Uniformity in size, shape, color, and maturity is especially important.
 - Good market size specimens are rated higher than oversized specimens.
 - Specimens should not be soft and under mature or tough and over mature.
 - Specimens that have unusual shapes will not be accepted.
 - General condition of entries is a major factor in selecting winners.
 - Specimens should be clean of soil, but not scrubbed, and free of blemishes or damage caused by disease, insects or mechanical means.
 - Label entries by variety to increase the educational value of the exhibit.
- Judging will be completed the Monday of the Fair week by the State of Maine Department of Agriculture.

Fruit

Place	1st	2nd	3rd
	\$5.00	\$4.00	\$3.00

- 4.000 Cranberries, 1 pint
 4.001 Apples (5) list variety
 4.002 Blueberries, 1 pint, list variety
 4.003 Grapes, 1 pound, list variety
 4.004 Peaches (5) list variety
 4.005 Pears (5) list variety
 4.006 Plums (8) list variety

Melons

Place	1st	2nd	3rd
	\$5.00	\$4.00	\$3.00

- 4.007 Cantaloupe (3), list variety
 4.008 Honeydew (3), list variety
 4.009 Watermelon (3), list variety

Pumpkins

Place	1st	2nd	3rd
	\$5.00	\$4.00	\$3.00

- 4.010 Field pumpkins (3)
 4.011 Ornamental pumpkins (3)
 4.012 Sugar pie pumpkins (3)

Squash

Place	1st	2nd	3rd
	\$5.00	\$4.00	\$3.00

- 4.013 Acorn squash (3) list variety
 4.014 Blue Hubbard squash (3)
 4.015 Buttercup squash (3) list variety
 4.016 Butternut squash (3) list variety
 4.017 Golden delicious squash (3)
 4.018 Green delicious squash (3)
 4.019 Scallop squash (3)
 4.020 Yellow summer squash (3)
 4.021 Squash, variety not listed (3)
 4.022 Zucchini squash (3) list variety, no oversize

Tomatoes

Place	1st	2nd	3rd
	\$5.00	\$4.00	\$3.00

- 4.023 Cherry tomatoes, 1 pint

- 4.024 Red tomatoes (5) list variety

- 4.025 Roma tomatoes (5)

- 4.026 Yellow tomatoes (5)

- 4.027 Tomatillos (5)

Beans

Place	1st	2nd	3rd
	\$5.00	\$4.00	\$3.00

- 4.101 Dried beans, 3 different varieties, half cup each
 4.102 Green beans (6) list variety
 4.103 Wax beans (6) list variety

Root Vegetables

Place	1st	2nd	3rd
	\$5.00	\$4.00	\$3.00

- 4.104 Beets (6) list variety
 4.105 Carrots (6) list variety
 4.106 Parsnips (6)
 4.107 Turnip (6)
 4.108 Rutabaga, list variety

Cabbage

Place	1st	2nd	3rd
	\$5.00	\$4.00	\$3.00

- 4.109 Cabbage (3)
 4.110 Red cabbage (3)
 4.111 Broccoli, 1 head
 4.112 Cauliflower, 1 head
 4.113 Brussels sprouts, 1 quart
 4.114 Kohlrabi (3)

Corn

Place	1st	2nd	3rd
	\$5.00	\$4.00	\$3.00

- 4.115 Corn, yellow, 3 ears
 4.116 Indian corn, 3 ears
 4.117 Popcorn, any variety, 6 ears

Cucumbers

- 4.118 Cucumbers (3) list variety
 4.119 Pickling cucumbers (5) list variety

Onions

Place	1st	2nd	3rd
	\$5.00	\$4.00	\$3.00

- 4.120 Red onions (6)
 4.121 White onions (6)
 4.122 Yellow onions (6) list variety
 4.123 Garlic, 1 head
 4.124 Leeks (6) list variety
 4.125 Scallions (6)

Peppers

Place	1st	2nd	3rd
	\$5.00	\$4.00	\$3.00

- 4.126 Hot peppers – Poblano-anchito (6)
 4.127 Hot peppers – Anaheim (6)
 4.128 Hot peppers – Jalapeno (6)
 4.129 Hot peppers – Pepperoncini (6)
 4.130 Sweet peppers – green (4)
 4.131 Sweet peppers – red (4)
 4.132 Sweet peppers – yellow (4)
 4.133 Sweet peppers – orange (4)
 4.134 Other peppers, not listed above

Potatoes

Place	1st	2nd	3rd
	\$5.00	\$4.00	\$3.00

- 4.135 Green Mountain potatoes (5)
 4.136 Kennebec potatoes (5)
 4.137 Fingerlings (5)
 4.138 Red Bliss potatoes (5)
 4.139 Russet Burbank potatoes (5)

Vegetables (Misc.)

Place	1st	2nd	3rd
	\$5.00	\$4.00	\$3.00
4.150	Eggplant(3).		
4.151	Artichoke(3)		
4.152	Vegetable not listed above, please describe		

Collection

Place	1st	2nd	3rd
	\$5.00	\$4.00	\$3.00
4.201	Collection of gourds, no less than 3, no more than 5		

Potted fresh herbs (in 4-inch containers)

Place	1st	2nd	3rd
	\$5.00	\$4.00	\$3.00
4.301	Basil		
4.302	Chives		
4.303	Cilantro		
4.304	Dill		
4.305	Mint		
4.306	Oregano		
4.307	Rosemary		
4.308	Sage		
4.309	Thyme		
4.310	Lavendar		
4.311	Collection of herbs, up to 5		
(Potted individually, but displayed together in a single container)			

PLANTS & FLOWERS

Rules & Regulations

1. The exhibitor must have grown all entries. One exhibitor per household.
2. Exhibitor may enter all classes but only one (1) item per class.
3. All flower entries will be judged on the quality of the flower, good foliage, and length of stems.
4. Flowers will be displayed in the Exhibition Hall.

Houseplants

Place	1st	2nd	3rd
	\$7.00	\$5.00	\$3.00
5.102	Houseplant, grown primarily for foliage, 1 specimen in tabletop container		
5.103	Houseplant, grown primarily for bloom, 1 specimen in tabletop container		
5.104	Houseplant, grown primarily for foliage in hanging container		
5.105	Houseplant, grown primarily for bloom in hanging container		
5.106	African Violet - single		
5.107	African Violets - collection, 4 varieties		

Annuals

Entries should be in suitable container - no less than 3 blooms or more than 5 stems or blooms.

Place	1st	2nd	3rd
	\$4.00	\$3.00	\$2.00

- 5.200 Asters
- 5.201 Chrysanthemums
- 5.202 Gladioli
- 5.203 Marigold
- 5.204 Zinnia
- 5.205 Rose
- 5.206 Snapdragon
- 5.207 All other

Perennials

Place	1st	2nd	3rd
	\$4.00	\$3.00	\$2.00

- 5.300 Sedum
- 5.301 Bee balm
- 5.302 Liatris
- 5.303 Hostas
- 5.304 Hydrangea
- 5.305 Coleus
- 5.306 All other, not listed above

Arrangements

Place	1st	2nd	3rd
	\$7.00	\$5.00	\$3.00
5.400	Arrangement of flowers - fall theme		
5.401	Arrangement of flowers - monochromatic theme		
5.402	Arrangement of wildflowers		
5.403	Arrangement of flowers in a vase		
5.404	Arrangement of flowers - "Cumberland Fair"		
5.405	Arrangement of natural flowers - all other		
5.406	Silk Flower arrangement		
5.407	Dried flower arrangement		

Containers

Place	1st	2nd	3rd
	\$7.00	\$5.00	\$3.00
5.500	Container garden - maximum of 24" across & 18" high, 5 different varieties		
5.501	Collection of cut flowers, annuals, not less than 5 kinds in 5 containers, not more than 10		
5.502	Collection of cut flowers, perennials, not less than 5 kinds in 5 containers, not more than 10		
5.503	Cacti, collection, 5 varieties		
5.504	Succulents, other than cacti, 5 varieties		
5.505	Combination of cacti and succulents, collection, 5 varieties		
5.506	Basket of cut flowers, any variety		

Trees & Wreaths

Place	1st	2nd	3rd
	\$15.00	\$12.00	\$10.00
5.601	Wreath - evergreen, decorated		
5.602	Wreath - evergreen, undecorated		
5.603	Wreath - Cone		
5.604	Grapevine - decorated		
5.704	Bonsai Design		
5.800	All others not listed above, please describe		

ART

1. All art must be original. No copies.
2. ALL ART MUST BE FRAMED AND READY TO HANG WITH EYELETS AND WIRE IN THE BACK OR THEY WILL NOT BE ACCEPTED
3. Art is not to exceed 18" x 24" unframed.
4. No more than one entry per class accepted per exhibitor.
5. Cumberland Fair reserves the right to reject any art not meeting stated guidelines.
6. Detailed description needed on entry from for each piece of artwork.

Senior (Ages 65 & older)

Place	1st	2nd	3rd
	\$40.00	\$25.00	\$20.00
6.100	Painting - Oil		
6.101	Painting - Watercolor		
6.102	Painting - Acrylic		
6.103	Drawing on paper - Any media accepted		

Adult (Ages 18-64)

Place	1st	2nd	3rd
	\$40.00	\$25.00	\$20.00
6.200	Painting - oil		
6.201	Painting - watercolor		
6.202	Painting - acrylic		
6.203	Drawing on paper - any media accepted		

Teens (Ages 13-17)

Place	1st	2nd	3rd
	\$35.00	\$30.00	\$15.00
6.300	Painting - oil		
6.301	Painting - watercolor		
6.302	Painting - acrylic		
6.303	Drawing on paper - any media accepted		

Junior (Ages 10-12)

Place	1st	2nd	3rd
-------	-----	-----	-----

	\$30.00	\$20.00	\$15.00
6.400	Painting - oil		
6.401	Painting – watercolor		
6.402	Painting - acrylic		
6.403	Drawing on paper - any media accepted		
Youth	(Ages 9 & under)		
Place	1st	2nd	3rd
	\$10.00	\$8.00	\$5.00
6.500	Painting - oil		
6.501	Painting – watercolor		
6.502	Painting - acrylic		
6.503	Drawing on paper - any media accepted		

CELEBRATING CUMBERLAND FAIR'S 150th FAIR ART CONTEST \$150.00

RULES: Rules and Regulations Entry must be your own design.

1. Entry must portray images representing aspects of the fair.
2. Entry must display the words "150th Cumberland Fair."
3. The winning entry will immediately become the possession of the Cumberland Farmer's Club. All entrants must sign a waiver at the time of entry so stating.
4. If no entry worthy of first place is found, none will be issued.
5. Entries for the competition shall be presented for exhibition on the same dates as all other art..
6. Art entry must be no larger than 18"x24" unframed and no smaller than 16"x20" unframed.
7. Art must be framed and ready to hang with wire. Artwork simply matted or on unframed canvas will not be accepted.

PHOTOGRAPHY

1. Photos are judged according to composition, impact, focus, creativity, overall detail and meeting subject category.
2. ALL PHOTOS MUST BE MATTED. NO FRAMES.
3. Unmatted photos will not be accepted.
4. Photos should be no smaller than 5"x7" and no larger than 8"x10". Maximum matte size 9" x 12".
5. No more than two entries of photographer's choice in entire class accepted per exhibitor.
6. No more than one entry per division.
7. Photos may be either color or black & white.
8. Cumberland Fair reserves the right to reject any photos not meeting stated guidelines.
9. BRIEF DETAILED DESCRIPTION NEEDED ON ENTRY FORM FOR EACH PIECE. DESCRIPTION MUST INCLUDE "COLOR" OR "BLACK AND WHITE", AND SUBJECT.

JUDGES CHOICE AWARD of \$25.00 gift certificate from Photo Market chosen for one entry in Senior and Adult categories. One gift certificate from Portland Camera Club for one entry under Teen or Youth.

Senior (Ages 65 & older)			
Place	1st	2nd	3rd
	\$5.00	\$4.00	\$3.00
7.110	two photos of your own choice		
Adult (Ages 18-64)			
Place	1st	2nd	3rd
	\$5.00	\$4.00	\$3.00
7.210	two photos of your own choice		
Teens (Ages 13-17)			
Place	1st	2nd	3rd
	\$5.00	\$4.00	\$3.00
7.310	two photos of your own choice		
Junior (Ages 10-12)			
Place	1st	2nd	3rd
	\$5.00	\$4.00	\$3.00
7.410	two photos of your own choice		
Youth (Ages 9 & Under)			
Place	1st	2nd	3rd
	\$5.00	\$4.00	\$3.00
7.510	two photos of your own choice		

HANDSPUN FIBERS

1. Entries in the handspun fiber lots must be spun from 100% natural fibers.			
2. Entry must be produced by the person entering the item.			
3. Exhibitors may enter only one (1) item in each category.			
Skein			
Place	1st	2nd	3rd
	\$6.00	\$4.00	\$3.00
8.001	Handspun fibers - Skein of Wool - 50 yds - 2 ply		
8.002	Handspun fibers - Skein of Wool - 50 yds - 1 ply		
8.003	Handspun fibers - Skein of Angora Rabbit - 50 yds - 1 ply		
8.004	Handspun fibers - Skein of Mohair (angora goat) - 50yds		
8.005	Handspun fibers - Skein of Other Animal Fibers - 50 yds - 2 ply		
8.006	Handspun fibers - Skein of blended yarn - 2 or more natural fibers plied or carded together		
8.007	Handspun fibers - Skein of Plant fibers - 50 yds - 2 ply		
Sweater			
BEST OF SHOW prize of \$50.00 and cut-glass beverage mug given for one entry in categories 9.201-9.220 or 8.100-8.110			
Place	1st	2nd	3rd
	\$9.00	\$7.00	\$6.00
8.100	Handspun fibers - Sweater - knit		
8.110	Handspun fibers - Sweater - crocheted		
8.111	Felted item – only felted portion to be judged)		
Hat			
Place	1st	2nd	3rd
	\$6.00	\$4.00	\$3.00
8.200	Handspun fibers - Hat - knit		
8.210	Handspun fibers - Hat - crocheted		
Mittens			
Place	1st	2nd	3rd
	\$6.00	\$4.00	\$3.00
8.300	Handspun fibers - Mittens - knit		
8.310	Handspun fibers - Mittens - crocheted		
Socks			
Place	1st	2nd	3rd
	\$6.00	\$4.00	\$3.00
8.400	Handspun fibers - Socks - knit		
8.410	Handspun fibers - Socks - crocheted		
Scarf			
Place	1st	2nd	3rd
	\$6.00	\$4.00	\$3.00
8.500	Handspun fibers - Scarf - knit		
8.510	Handspun fibers - Scarf - crocheted		
Woven			
Place	1st	2nd	3rd
	\$6.00	\$4.00	\$3.00
8.600	Handspun fibers - Hand-woven clothing		
8.610	Handspun fibers - Hand-woven accessories		
Other			
Place	1st	2nd	3rd
	\$6.00	\$4.00	\$3.00
8.900	Handspun fibers - Any other, please describe		
Display			
Place	1st	2nd	3rd
	\$10.00	\$8.00	\$6.00
8.700	Display of Handspun Items - sample unspun fiber, 50 yd skein yarn, finished article		
Felted			
Place	1st	2nd	3rd
	\$6.00	\$4.00	\$3.00
8.800	Felted Item - Needle felted		
8.810	Felted Item - Wet felted		
NEEDLEWORK			
Clothing			
Place	1st	2nd	3rd
	\$7.00	\$5.00	\$3.00
Men's Clothing			

- 9.001 Man's jacket or blazer
 9.002 Man's shirt
 9.003 Man's vest
 9.004 Man's, all other not listed above, please describe

Women's Clothing

- 9.011 Woman's 2-piece suit
 9.012 Woman's jacket or blazer
 9.013 Woman's jacket, quilted
 9.014 Woman's shirt or blouse
 9.015 Woman's vest
 9.016 Woman's vest, quilted
 9.017 Woman's dress
 9.018 Woman's skirt
 9.019 Woman's skirt, quilted
 9.020 Woman's, all other not listed above, please describe

Children's Clothing

- 9.031 Child's coat
 9.032 Child's 2-piece suit
 9.033 Child's smocked 2-piece suit
 9.034 Child's smocked shirt
 9.035 Child's dress
 9.036 Child's smocked dress
 9.037 Child's Halloween costume
 9.038 Child's dance costume
 9.039 Child's clothing, all other, please describe

Infant's Clothing

- 9.040 Infant's christening outfit
 9.041 Smocked infant's christening outfit
 9.042 Infant bunting, sewn
 9.043 Baby set, crocheted
 9.044 Baby set, knit
 9.045 Baby dress, knit or crocheted
 9.046 Infant bunting, knit or crocheted
 9.047 Infant hat
 9.048 Infant mittens
 9.049 Infant sweater
 9.050 Infant all other, not listed above, please describe

Accessories

Place	1st	2nd	3rd
	\$5.00	\$4.00	\$3.00

- 9.051 Bag, Crocheted
 9.052 Bag, Tote
 9.053 Bag, Woven
 9.054 Bag, Quilted
 9.055 Purse, no larger than 12x12"
 9.056 Backpack
 9.057 Bags - All other, not listed above, please describe

Sweaters

Place	1st	2nd	3rd
	\$9.00	\$7.00	\$5.00
9.201	Sweater - Plain knit, adult		
9.202	Sweater - Pattern knit, adult		
9.203	Sweater - Cable pattern knit, adult		
9.204	Sweater - Norwegian knit, adult		
9.205	Sweater - Fair Isle, adult		
9.206	Sweater - Icelandic knit, adult		
9.207	Sweater - Fisherman knit, adult		
9.208	Sweater - Bulky knit, adult		
9.209	Sweater - Fancy knit, adult		
9.210	Sweater - Plain knit, child		
9.211	Sweater - Pattern knit, child		
9.212	Sweater - Cable pattern knit, child		
9.213	Sweater - Norwegian knit, child		
9.214	Sweater - Fair Isle, child		
9.215	Sweater - Icelandic knit, child		
9.216	Sweater - Fisherman knit, child		
9.217	Sweater - Bulky knit, child		
9.218	Sweater - Fancy knit, child		

- 9.219 Sweater - crocheted, child
 9.220 Sweater - crocheted sweater, adult
 9.221 Sweater - All other not listed above, please describe

Poncho, Cape, Cowl or Stole

Place	1st	2nd	3rd
	\$9.00	\$7.00	\$5.00
9.231	Poncho, cape, cowl or stole - Mexican work		
9.232	Poncho, cape, cowl or stole - crocheted		
9.233	Poncho, cape, cowl or stole - knitted		
9.234	Poncho, cape, cowl or stole - hairpin lace		
9.235	Poncho, cape or stole - all other, please describe		
9.241	Knit dress or suit, adult		
9.242	Knit dress or suit, child		
9.243	Crocheted dress or suit, adult		
9.244	Crocheted dress or suit, child		
9.251	Knit vest, adult		
9.252	Knit vest, child		
9.253	Crocheted vest, adult		
9.254	Crocheted vest, child		

Scarf, Socks, Caps, Mittens

Place	1st	2nd	3rd
	\$4.00	\$3.00	\$2.00
9.261	Cap, mittens, and scarf set, crocheted		
9.262	Cap and mitten set, plain knit		
9.263	Cap and mitten set; fancy knit		
9.264	Cap, knit, plain		
9.265	Cap, knit, fancy		
9.266	Cap, crocheted		
9.267	Mittens, plain knit		
9.268	Mittens, fancy knit		
9.269	Mittens, crocheted		
9.270	Mittens, Norwegian knit		
9.271	Scarf, plain knit		
9.272	Scarf, fancy knit		
9.273	Crocheted scarf		
9.274	Socks, plain knit		
9.275	Socks, fancy knit		
9.276	Gloves, plain knit		
9.277	Gloves, fancy knit		
9.278	Gloves, crocheted		
9.279	All other, not listed above, please describe		

Stuffed Toys

Place	1st	2nd	3rd
	\$4.00	\$3.00	\$2.00
9.301	Toys 18" and over (1)		
9.302	Toys, 12" to 17" (1)		
9.303	Toys 12" to 18", set of 2		
9.304	Toy 4" to 12" (1)		
9.305	Toy 4" to 12", set of 2		

Dolls

Place	1st	2nd	3rd
	\$4.00	\$3.00	\$2.00
9.306	Baby doll, layette, 5 pieces		
9.307	Best dressed modern		
9.308	Best dressed, modern pair		
9.309	Best dressed, old fashioned		
9.310	Best dressed, old fashioned pair		
9.311	Novelty		
9.312	Novelty, pair		
9.313	Doll 4-12" all hand made		
9.314	Doll, over 12", all hand made		

Doll Clothes

Place	1st	2nd	3rd
	\$4.00	\$3.00	\$2.00
9.315	Doll clothes - 11" size doll		
9.316	Doll clothes - baby doll size		
9.317	American Girl Doll - costume		

- 9.318 Doll clothes -American Girl doll size
 9.319 Doll clothes - American Girl Doll size - fall outfit (1-4 pcs)
 9.320 Doll clothes - American Girl Doll size - winter outfit (1-4 pcs)
 9.321 Doll clothes - American Girl Doll size - spring outfit (1-4 pcs)
 9.322 Doll clothes - American Girl Doll size - summer outfit (1-4 pcs)
 9.323 Doll clothes - American Girl Doll size - all other outfit (1-4 pcs)

Afghans

BEST OF SHOW prize of \$50.00 and cut-glass beverage mug given for one entry in categories

9.401-9.404

Place	1st	2nd	3rd
	\$11.00	\$7.00	\$5.00

- 9.401 Afghan - crocheted
 9.402 Afghan - knitted
 9.403 Afghan - woven
 9.404 Afghan - all other, please describe

Household Linens

Place	1st	2nd	3rd
	\$5.00	\$4.00	\$3.00

- 9.405 Pillowcases, crocheted edge
 9.406 Doilies, over 12" diameter
 9.407 Collection of doilies, (3)
 9.408 Microwave bowl 8"-10"
 9.409 Microwave bowl 4"-6"

Carriage/Crib Robe

No larger than 54x54, no smaller than 23x23" no smaller than 23x23"

Place	1st	2nd	3rd
	\$11.00	\$7.00	\$5.00

- 9.411 Carriage or crib robe – crocheted
 9.412 Carriage or crib robe - knitted
 9.413 Carriage or crib robe - quilted
 9.414 Carriage or crib robe - embroidered
 9.415 Carriage or crib robe - appliqued
 9.416 Carriage or crib robe - all other, please describe

Bedspreads

Place	1st	2nd	3rd
	\$20.00	\$15.00	\$10.00

- 9.421 Bedspread - embroidered 60"x72"
 9.422 Bedspread - quilted
 9.423 Bedspread - crocheted
 9.424 Bedspread - appliquéd
 9.425 Bedspread - all other, please describe

Quilts

BEST OF SHOW prize of \$50.00 and cut-glass beverage mug given for one entry in categories 9.430-9.450

Bed Quilts (60" sq or larger)

Place	1st	2nd	3rd
	\$55.00	\$45.00	\$35.00

- 9.430 Bed Quilt - pieced work (quilting done by hand)
 9.431 Bed Quilt - applique design (may include some embroidery work)
 9.432 Bed Quilt - combined techniques
 9.433 Bed Quilt - combined techniques (machine pieced-hand quilted)
 9.434 Bed Quilt - pieced work (quilting done by machine)
 9.435 Bed Quilt - applique (may include machine embroidery work)
 9.436 Bed Quilt - pieced work (quilt top by exhibitor & long-arm machine)

Twin/Lap Quilt (45"x60")

Place	1st	2nd	3rd
	\$45.00	\$35.00	\$25.00

- 9.437 Twin/Lap - pieced work (quilting done by hand)
 9.438 Twin/Lap - applique design (may include some embroidery work)
 9.439 Twin/Lap - combined techniques
 9.440 Twin/Lap - combined techniques (machine pieced-hand quilted)
 9.441 Twin/Lap - pieced work (quilting done by machine)
 9.442 Twin/Lap - applique (may include machine embroidery work)

Baby Quilt (approx. 30" x 48")

Place	1st	2nd	3rd
	\$40.00	\$30.00	\$20.00

- 9.443 Baby Quilt - pieced work (quilting done by hand)
 9.444 Baby Quilt - applique design (may include some embroidery work)
 9.445 Baby Quilt - combined techniques
 9.446 Baby Quilt - combined techniques (machine pieced-hand quilted)
 9.447 Baby Quilt - pieced work (quilting done by machine)
 9.448 Baby Quilt - applique (may include machine embroidery work)

Misc. Quilts

Place	1st	2nd	3rd
	\$40.00	\$30.00	\$20.00

- 9.449 Specialty quilts, i.e.. pictorial, embellished, memory, charm (45" sq or larger)
 9.450 Quilt coverlets (unquilted, 60" sq or larger, miscellaneous techniques)

Pillows

Place	1st	2nd	3rd
	\$5.00	\$4.00	\$3.00

- 9.451 Sofa pillow, knit
 9.452 Sofa pillow, crocheted
 9.453 Sofa pillow, embroidered
 9.454 Sofa pillow, quilted
 9.455 Quillow
 9.456 Sofa pillow, all other

Quilts quilted on a long arm sewing machine

Place	1st	2nd	3rd
	\$40.00	\$30.00	\$20.00

- 9.457 Quilt quilted on a long arm by exhibitor
 9.458 Quilt quilted on a long arm by professional
 9.459 Quilt quilted on a domestic sewing machine

Chair Seat

Place	1st	2nd	3rd
	\$10.00	\$8.00	\$6.00

- 9.501 Chair Seat, needlepoint (1)
 9.502 Chair Seat, hooked
 9.503 Chair seat - caned
 9.504 Chair Seat, one chair, all other, please describe

Aprons

Place	1st	2nd	3rd
	\$4.00	\$3.00	\$2.00

- 9.521 Apron - plain
 9.522 Apron - fancy
 9.523 Apron - patchwork
 9.524 Apron - all other, please describe

Tablecloths (54"x 54" or larger)

Place	1st	2nd	3rd
	\$11.00	\$7.00	\$5.00

- 9.531 Tablecloth - crocheted
 9.532 Tablecloth - embroidered
 9.533 Tablecloth - cross Stitch
 9.534 Tablecloth - stenciled
 9.535 Tablecloth - appliquéd
 9.536 Tablecloth - quilted
 9.537 Tablecloth - all other, please describe

Luncheon Cloths (54" x 54" or smaller)

Place	1st	2nd	3rd
	\$8.00	\$7.00	\$6.00

- 9.541 Luncheon cloth - quilted 54x54 or smaller
 9.542 Luncheon cloth - appliqued
 9.543 Luncheon cloth - embroidered
 9.544 Luncheon cloth - woven
 9.545 Luncheon cloth - cross stitch
 9.546 Luncheon cloth - all other, please describe
 Table Toppers/Center Placemat

Place	1st	2nd	3rd
	\$8.00	\$7.00	\$6.00
9.551	Table topper/center placemat - quilted		
9.552	Table topper/center placemat - knitted		
9.553	Table topper/center placemat - crocheted		
9.554	Table topper/center placemat - embroidered		
9.555	Table topper/center placemat - appliquéd		
9.556	Table topper/center placemat - other		

Placemats

Place	1st	2nd	3rd
	\$8.00	\$7.00	\$6.00
9.561	Placemats - crocheted (4)		
9.562	Placemats - knitted (4)		
9.563	Placemats - quilted (4)		
9.564	Placemats - embroidered (4)		
9.565	Placemats - woven (4)		
9.566	Placemats - cross stitch (4)		
9.567	Placemats - appliquéd		
9.568	Placemats - all other, please describe (4)		

Table Runners (14" x 28" minimum)

Place	1st	2nd	3rd
	\$8.00	\$7.00	\$6.00
9.571	Table runner - woven		
9.572	Table runner - crocheted		
9.573	Table runner - embroidered		
9.574	Table runner - crocheted edge		
9.575	Table runner - quilted		
9.576	Table runner - cross stitch		
9.577	Table runner - all other, please describe		

Napkins

Place	1st	2nd	3rd
	\$4.00	\$3.00	\$2.00
9.581	Napkins - embroidered (4)		
9.582	Napkins - cross stitch (4)		
9.583	Napkins - appliquéd (4)		
9.584	Napkins - all other, please describe (4)		

Towels/Dishcloths

Place	1st	2nd	3rd
	\$4.00	\$3.00	\$2.00
9.591	Towels, terry or linen		
9.592	Holders (2)		
9.593	Dishcloths, 4 different designs		

Rugs

Place	1st	2nd	3rd
	\$10.00	\$9.00	\$8.00

9.600	2 X 3 rug, traditional		
9.601	2 X 3 rug, primitive		
9.602	2 X 3 rug, latchet hook		
9.603	2 X 3 rug, braided		
9.604	2 X 3 rug, tapestry		

Place	1st	2nd	3rd
	\$11.00	\$10.00	\$9.00

9.605	3 X 4 rug, traditional		
9.606	3 X 4 rug, primitive		
9.607	3 X 4 rug, latchet hook		
9.608	3 X 4 rug, braided		
9.609	3 X 4 rug, tapestry		

Place	1st	2nd	3rd
	\$13.00	\$12.00	\$11.00

9.610	5 X 8 rug, traditional		
9.611	5 X 8 rug, primitive		
9.612	5 X 8 rug, latchet hook		
9.613	5 X 8 rug, braided		
9.614	5 X 8 rug, tapestry		

Place	1st	2nd	3rd
	\$16.00	\$15.00	\$14.00

9.615	8 X 10 rug, traditional		
-------	-------------------------	--	--

9.616	8 X 10 rug, primitive		
9.617	8 X 10 rug, latchet hook		
9.618	8 X 10 rug, braided		
9.619	8 X 10 rug, tapestry		

Penny Rug

Place	1st	2nd	3rd
	\$6.00	\$5.00	\$4.00

9.651	Table runner		
9.652	Napkins - set of 2		
9.653	Doilies - set of 3		
9.654	Small oval rug		
9.655	Small oblong		
9.656	Small square rug		
9.657	Christmas decoration, single		
9.658	Sofa pillow		
9.659	Placemats, set of 2		
9.660	Adult vest		
9.661	Child's vest		
9.662	All other, please describe		

Wall Hangings

Place	1st	2nd	3rd
	\$15.00	\$10.00	\$5.00
9.701	Wall Hangings - hooked, ready to hang		
9.702	Wall Hangings - needlepoint, ready to hang		
9.703	Wall hanging - embroidered, ready to hang		
9.704	Wall hanging - counted cross stitch, ready to hang		
9.705	Wall hanging - quilted-machine, ready to hang		
9.706	Wall hanging - quilted, paper pieced, ready to hang		
9.707	Wall hanging - quilted, long arm, ready to hang		
9.708	Wall hanging - quilted-appliquéd, ready to hang		
9.709	Wall hanging - All other, please describe, ready to hang		

Pictures

BEST OF SHOW prize of \$50.00 and cut-glass beverage mug given for entries in categories 9.721-9.735

ALL ENTRIES MUST BE FRAMED AND READY TO HANG, WITH EYELETS AND WIRE

Place	1st	2nd	3rd
	\$15.00	\$10.00	\$5.00

9.721	Pictures - needlepoint		
9.722	Pictures - crewel design		
9.723	Pictures - embroidered		
9.724	Pictures - appliquéd		
9.725	Picture - counted cross stitch		
9.726	Picture - long stitch		
9.727	Pictures - all other, please describe		
9.731	Sampler - embroidered		
9.732	Sampler - counted cross stitch		
9.733	Sampler - stenciled		
9.734	Sampler - crewel design		
9.735	Sampler - needlepoint		
9.736	Sampler - all other, please describe		

Tin Pedlars

You must be a member of the Tin Pedlar group to enter in this category.

Place	1st	2nd	3rd
	\$10.00	\$9.00	\$8.00

ANNUAL GUILD AWARD CHALLENGE: Sponsored by Tin Pedlar Chapter of ATHA - \$50.00 cash award for excellence and originality in Rug Hooking (Categories 9.813 and 9.822 only)

ORIGINAL PRIMITIVE/WIDE CUT PATTERNS

9.801	Tin Pedlar Primitive Rug Hooking original pattern: animals		
9.802	Tin Pedlar Primitive Rug Hooking original pattern: contemporary		
9.803	Tin Pedlar Primitive Rug Hooking original pattern: floral or fruit		
9.804	Tin Pedlar Primitive Rug Hooking original pattern: geometric		
9.805	Tin Pedlar Primitive Rug Hooking original pattern: pictorial		
9.806	Tin Pedlar Primitive Rug Hooking original pattern: pillow		
9.807	Tin Pedlar Primitive Rug Hooking original pattern: seasonal		

- 9.812 Tin Pedlar Primitive Rug Hooking original pattern: other: 3-dimensional item, stool cover, pocketbook, soft sculpture, coasters, pins, chair pad, mixed media, etc.
 9.813 Tin Pedlar Primitive Rug Hooking original pattern: ANNUAL GUILD CHALLENGE (TBD each year)

TRADITIONAL/COMMERCIAL PATTERNS

(Including adaptations)

- 9.814 Tin Pedlar Traditional Rug Hooking commercial pattern: animals
 9.815 Tin Pedlar Traditional Rug Hooking commercial pattern: contemporary
 9.816 Tin Pedlar Traditional Rug Hooking commercial pattern: floral or fruit
 9.817 Tin Pedlar Traditional Rug Hooking commercial pattern: geometric
 9.818 Tin Pedlar Traditional Rug Hooking commercial pattern: pictorial
 9.819 Tin Pedlar Traditional Rug Hooking commercial pattern: pillow
 9.820 Tin Pedlar Traditional Rug Hooking commercial pattern: seasonal
 9.821 Tin Pedlar Traditional Rug Hooking commercial pattern: other: 3-dimensional item, stool cover, pocketbook, soft sculpture, coasters, pins, chair pad, mixed media, etc.
 9.822 Tin Pedlar Rug Hooking commercial pattern: ANNUAL GUILD CHALLENGE (TBD each year)

Think Pink

BREAST CANCER AWARENESS Items in this section will be predominantly pink to observe the struggle against breast cancer, and to bring some comfort to those who are suffering with it. Entrants will receive the ribbon and the premium, but the items entered will all be donated to Maine Medical Center Breast Awareness. ALL ITEMS IN THIS SECTION MUST BE MADE FOR ADULTS.

Place	1st	2nd	3rd
	\$5.00	\$4.00	\$3.00

- 9.901 THINK PINK - handmade stuffed animal
 9.902 THINK PINK - pillow
 9.903 THINK PINK - lap robe - quilted
 9.904 THINK PINK - lap robe - knit
 9.905 THINK PINK - lap robe - crocheted
 9.906 THINK PINK - lap robe - appliqued
 9.907 THINK PINK - shawl - crocheted
 9.908 THINK PINK - shawl - plain knit
 9.909 THINK PINK - shawl - fancy knit
 9.910 THINK PINK - scarf - crocheted
 9.911 THINK PINK - scarf - fancy knit
 9.912 THINK PINK - scarf - plain knit
 9.913 THINK PINK - socks - knit
 9.914 THINK PINK - socks - crocheted
 9.915 THINK PINK - slippers - knit
 9.916 THINK PINK - slippers - crocheted
 9.917 THINK PINK - cap - fancy knit
 9.918 THINK PINK - cap - plain knit
 9.919 THINK PINK - cap - crocheted
 9.925 THINK PINK - mittens - knit
 9.926 THINK PINK - mittens - crocheted
 9.927 THINK PINK - gloves - knit
 9.928 THINK PINK - gloves - crocheted

FIREFIGHTER FOR KIDS

Items in this section will be created for children whose life situation does not grant them the opportunity be comfortable in cold winter weather. Entrants will receive the ribbon and the premium, but the items entered will all be donated to FIREFIGHTER FOR KIDS.

Place	1st	2nd	3rd
	\$5.00	\$4.00	\$3.00

- 9.950 handmade stuffed animal
 9.951 cap, fancy knit small child (ages 3-5)
 9.952 cap, fancy knit medium child (ages 6-9)
 9.953 cap, fancy knit large child (ages 10-14)
 9.954 cap plain knit, small child (ages 3-5)
 9.955 cap, plain knit medium child (ages 6-9)
 9.956 cap, plain knit large child (ages 10-14)
 9.957 cap, crocheted small child (ages 3-5)
 9.958 cap, crocheted medium child (ages 6-9)
 9.959 cap, crocheted large child (ages 10-14)

- 9.960 mittens, knit, small child (ages 3-5)
 9.961 mittens, knit, medium child (ages 6-9)
 9.962 mittens, knit large child (ages 10-14)
 9.963 mittens, crocheted, small child (ages 3-5)
 9.964 mittens, crocheted, medium child (ages 6-9)
 9.965 mittens, crocheted, large child (ages 10-14)

LINUS PROJECT

Blankets in this section will be created for children who may have experienced a severe tragedy or trauma in their lives. Entrants will receive the ribbon and the premium, but the items entered will all be donated to THE LINUS PROJECT. Make blankets from cotton or cotton/blend fabric, flannel, polar fleece, or acrylic yarn. Secure the batting into outer seams and if the blanket is tied, please anchor it every 4 – 6 inches, cutting ties to 1 inch or less in length. Weave in all yarn ends on crocheted and knitted blankets. Blankets should be durable and made in child-friendly colors/patterns. Avoid scary/violent/adult themed fabrics. Please avoid seasonal materials (Christmas, Halloween, etc.)

Carriage/Crib Robe

No larger than 54x54, no smaller than 30"x30"

Place	1st	2nd	3rd
	\$11.00	\$7.00	\$5.00

- 9.970 Carriage or crib robe – flannel
 9.971 Carriage or crib robe – polar fleece
 9.972 Carriage or crib robe – quilted
 9.973 Carriage or crib robe – acrylic yarn
 9.974 Twin/Lap – polar fleece
 9.975 Twin/Lap – flannel
 9.976 Twin/Lap – quilted
 9.977 Twin/Lap – acrylic yarn

CRAFTS AND HOBBIES

Ceramic/Pottery

Place	1st	2nd	3rd
	\$7.00	\$5.00	\$3.00

- 10.001 Ceramic piece over 12"
 10.002 Ceramic piece over 12", with original design
 10.003 Ceramic piece under 12", with original design or décor
 10.004 Ceramic piece under 12", glazed
 10.005 Ceramic lamp, glazed, must be complete with shade
 10.006 Pottery, wheel turned, any technique
 10.007 Pottery, hand molded, any technique
 10.008 Ceramic piece, any other technique

Woodworking – unfinished

BEST OF SHOW WOODWORKING

\$25.00 and an Igloo padded cooler value of \$50.00, donated by Cook's Ace Hardware, Gray, Maine for classes

10.101-10.109

Place	1st	2nd	3rd
	\$10.00	\$8.00	\$5.00

- 10.101 Woodworking, single, furniture
 10.102 Woodworking, single, baby furniture
 10.103 Woodworking, single, doll furniture
 10.104 Woodworking, single, cutting board
 10.105 Woodworking, lawn decoration
 10.106 Woodworking, single, chest
 10.107 Woodworking, single, table
 10.108 Woodworking, single, telephone stand
 10.109 Woodworking, single, plant stand
 10.110 Woodworking, all other not listed above

Woodworking – finished

BEST OF SHOW WOODWORKING

\$30.00 and cut-glass beverage mug classes 10.121-10.131

Place	1st	2nd	3rd
	\$15.00	\$12.00	\$10.00

- 10.121 Woodworking, single, furniture
 10.122 Woodworking, single, baby furniture
 10.123 Woodworking, single, doll furniture
 10.124 Woodworking, single, cutting board

10.125 Woodworking, lawn decoration
 10.126 Woodworking, toy, single
 10.127 Woodworking, toy, set of 3
 10.128 Woodworking, single, chest
 10.129 Woodworking, single, table
 10.130 Woodworking, single, telephone stand
 10.131 Woodworking, single, plant stand
 10.132 Woodworking, all other not listed above

Woodcarving

Place	1st	2nd	3rd
	\$15.00	\$12.00	\$10.00

BEST OF SHOW WOODCARVING

\$30.00 and cut-glass beverage mug classes 10.142 thru 10.146

10.142 Woodcarving, Stylized
 10.143 Woodcarving, Humorous
 10.144 Woodcarving, Painted
 10.145 Woodcarving, Natural
 10.146 Woodcarving, Stained

Stained Glass (Exhibitor must provide stand for items entered unless item is able to be free standing)

Place	1st	2nd	3rd
	\$10.00	\$8.00	\$5.00

10.150 Stained glass item, small, 1" - 5"
 10.151 Stained glass item, medium, 6" - 11"
 10.152 Stained glass item, large, 12" - 18"

Decorative Painting

Place	1st	2nd	3rd
	\$7.00	\$5.00	\$3.00

10.201 China Painting
 10.202 Enamel Work
 10.203 Tole painting
 10.211 Decorative painting on glass
 10.212 Decorative painting on wood
 10.213 Decorative painting on metal
 10.214 Decorative painting on slate
 10.215 Decorative painting on furniture
 10.216 Decorative painting on porcelain or ceramics
 10.217 Decorative painting on fabric

Stenciling

Place	1st	2nd	3rd
	\$7.00	\$5.00	\$3.00

10.301 Stenciling on glass
 10.302 Stenciling on wood
 10.303 Stenciling on metal
 10.304 Stenciling on slate
 10.305 Stenciling on furniture
 10.306 Stenciling on porcelain or ceramic
 10.307 Stenciling on fabric

Fly Tying

Place	1st	2nd	3rd
	\$10.00	\$7.00	\$5.00

10.401 Dry - display of no less than 4, no more than 6
 10.402 Wet - display of no less than 4, no more than 6
 10.403 Saltwater - display of no less than 4, no more than 6
 10.404 Streamers - display of no less than 4, no more than 6
 10.405 Trout - display of no less than 4, no more than 6
 10.406 Bass - display of no less than 4, no more than 6
 10.407 Variety - display of no less than 4, no more than 6
 10.408 Salmon - display of no less than 4, no more than 6
 10.431 Fly Tying, single entry, dry flies
 10.432 Fly Tying, single entry, wet flies
 10.433 Fly Tying, single entry, nymphs
 10.434 Fly Tying, single entry, streamers
 10.435 Fly Tying, single entry, specialty flies

Jewelry

Place	1st	2nd	3rd
	\$7.00	\$5.00	\$3.00

10.501 Handmade jewelry, earrings, one pair

10.502 Handmade jewelry, necklace
 10.503 Handmade jewelry, bracelet
 10.504 Handmade jewelry, brooch
 10.505 Handmade jewelry, anklet
 10.506 Handmade jewelry, ring

Paper Crafts

Place	1st	2nd	3rd
	\$7.00	\$5.00	\$3.00

10.601 Paper Crafts - quilling
 10.602 Paper Crafts - origami
 10.603 Paper Crafts - boxes made from paper, plain
 10.604 Paper Crafts - boxes made from paper, decorated

Fly Tying

PREMIUMS: (unless otherwise listed)

Place	1st	2nd	3rd
	\$10.00	\$7.00	\$5.00

10.401 Dry - display of no less than 4, no more than 6
 10.402 Wet - display of no less than 4, no more than 6
 10.403 Saltwater - display of no less than 4, no more than 6
 10.404 Streamers - display of no less than 4, no more than 6
 10.405 Trout - display of no less than 4, no more than 6
 10.406 Bass - display of no less than 4, no more than 6
 10.407 Variety - display of no less than 4, no more than 6
 10.408 Salmon - display of no less than 4, no more than 6
 10.431 Fly Tying, single entry, dry flies
 10.432 Fly Tying, single entry, wet flies
 10.433 Fly Tying, single entry, nymphs
 10.434 Fly Tying, single entry, streamers
 10.435 Fly Tying, single entry, specialty flies

Coloring pages

10.670 one single page

Place	1st	2nd	3rd
	\$3.00	\$2.00	\$1.00

10.671 one completed book

Place	1st	2nd	3rd
	\$6.00	\$5.00	\$4.00

Scrapbooking

Place	1st	2nd	3rd
	\$7.00	\$5.00	\$3.00

10.611 Scrapbooking, one page
 10.612 Scrapbooking, one page
 10.613 Scrapbooking, one page

Stamping

Place	1st	2nd	3rd
	\$7.00	\$5.00	\$3.00

10.650 Note Cards (4 different notecards)
 10.651 Greeting Cards - Birthday (4 different cards)
 10.652 Greeting Cards - Mother's/Father's Day (4 different cards)
 10.653 Greeting Cards - Christmas (4 different cards)
 10.654 Greeting Cards - Get Well (4 different cards)
 10.658 Greeting Cards - Sympathy (4 different cards)
 10.659 Greeting Cards - All Other (4 different cards)

Leather

Place	1st	2nd	3rd
	\$7.00	\$5.00	\$3.00

10.710 Leathercraft, Adult size belt
 10.711 Leathercraft, Child size belt
 10.712 Leathercraft, Purse or Sack
 10.713 Leathercraft, Coasters(4)
 10.714 Leathercraft, Vest
 10.715 Leathercraft, Picture frame, no smaller than 3"x5", no larger than 4"x6"
 10.716 Leathercraft, Picture frame, no smaller than 5"x7", no larger than 8"x10"
 10.717 Leathercraft, journal/book cover
 Metal

Place	1st	2nd	3rd
	\$7.00	\$5.00	\$3.00

10.720 Metalwork, any kind

Baskets

Place	1st	2nd	3rd
	\$7.00	\$5.00	\$3.00

10.730 Basket, handwoven, less than 8"

10.731 Basket, handwoven, 8-18"

Shell Crafts

Place	1st	2nd	3rd
	\$7.00	\$5.00	\$3.00

10.740 Shell collection, 12 mounted and labeled

10.741 Shell, Seed or Rock craft

Minerals

Place	1st	2nd	3rd
	\$7.00	\$5.00	\$3.00

10.750 Mineral collection, 12 mounted and labeled

Birdhouses

Place	1st	2nd	3rd
	\$7.00	\$5.00	\$3.00

10.801 Birdhouse, natural

10.802 Birdhouse, decorated

10.803 Butterfly house, natural

10.804 Butterfly house, decorated

Misc. Crafts

Place	1st	2nd	3rd
	\$7.00	\$5.00	\$3.00

10.901 Door Stop

10.902 Needlepoint Box

10.903 Decorated sweatshirt

10.910 Padded photo album

10.911 Padded picture frame

10.912 Decorated picture frame

10.913 Plastic canvas craft

YOUTH ONLY (Ages 15 & under)

Place	1st	2nd	3rd
	\$5.00	\$4.00	\$3.00

10.920 Sand Art

10.921 Weaving

10.922 Art

10.923 Hobby Collection – collection of 6-12 items

10.924 Lego craft – no larger than 10" high by 10" wide by 10" long

10.925 Plastic canvas craft

10.926 Woodworking (BEST of SHOW \$25.00 gift certificate from Hancock Lumber)

10.950 All other, not listed above, please describe

SEASONAL CRAFTS

Christmas Stockings PREMIUMS: (unless otherwise listed)

Christmas Stockings

Place	1st	2nd	3rd
	\$10.00	\$8.00	\$5.00

11.001 Christmas stocking, knitted

11.002 Christmas stocking, crocheted

11.003 Christmas stocking, cross stitch

11.004 Christmas stocking, crewel embroidery

11.005 Christmas stocking, patchwork quilt

11.006 Christmas stocking, appliquéd

11.007 Christmas stocking, all other

Christmas Tree Ornaments

Place	1st	2nd	3rd
	\$5.00	\$3.00	\$2.00

11.010 Christmas tree ornament (1)

11.011 Christmas tree ornament (1)

11.012 Tree Top decoration

11.013 Christmas tree skirt

Wall Hangings

Place	1st	2nd	3rd
	\$15.00	\$10.00	\$5.00

11.101 Seasonal wall hanging, knitted

11.102 Seasonal wall hanging, crocheted

11.103 Seasonal wall hanging, cross stitch

11.104 Seasonal wall hanging, crewel embroidery

11.105 Seasonal wall hanging, patchwork quilt

11.106 Seasonal wall hanging, appliquéd

11.107 Seasonal wall hanging, wooden

11.108 Seasonal wall hanging, all other

Door Decorations

Place	1st	2nd	3rd
	\$5.00	\$3.00	\$2.00

11.201 Spring door decoration

11.202 Summer Door decoration

11.203 Fall Door decoration

11.204 Winter Door decoration

Placemats

Place	1st	2nd	3rd
	\$5.00	\$3.00	\$2.00

11.301 Placemats - Spring, set of 4

11.302 Placemats - Summer, set of 4

11.303 Placemats - Fall, set of 4

11.304 Placemats - Winter, set of 4

Centerpieces

Place	1st	2nd	3rd
	\$5.00	\$3.00	\$2.00

11.401 Centerpiece - Spring, dimensional, not over 18" in height - Spring

11.402 Centerpiece - Summer, dimensional, not over 18" in height

11.403 Centerpiece - Fall, dimensional, not over 18" in height

11.404 Centerpiece - Winter, dimensional, not over 18" in height

Tablecloths

Place	1st	2nd	3rd
	\$5.00	\$3.00	\$2.00

11.501 Tablecloth - Spring

11.502 Tablecloth - Summer

11.503 Tablecloth - Fall

11.504 Tablecloth - Winter

Napkins

Place	1st	2nd	3rd
	\$5.00	\$3.00	\$2.00

11.601 Napkins - Spring (4)

11.602 Napkins - Summer (4)

11.603 Napkins - Fall (4)

11.604 Napkins - Winter (4)

Angels

Place	1st	2nd	3rd
	\$5.00	\$3.00	\$2.00

11.701 Seasonal angels - Spring

11.702 Seasonal angels - Summer

11.703 Seasonal angels - Fall

11.704 Seasonal angels – Winter

Decorations

Place	1st	2nd	3rd
	\$5.00	\$3.00	\$2.00

11.801 Valentine decoration

11.802 Easter decoration

11.803 4th of July decoration

11.804 Halloween decoration

11.805 Thanksgiving decoration

11.951 All other, seasonal, please describe

LARGE EXHIBITS & SPECIAL DISPLAYS

Please reserve space by September 10 with Carolyn Small at (207) 415-4589

Rules & Regulations

1. Each exhibit for each special group will have a 4ft, not to exceed 12" over back-drop.

2. All exhibits should be made by the members of the group.
3. A sign should be part of the display.
4. No part of the display should interfere with another display.
5. Labeling various items in your display adds to the educational value of your exhibit.

Score card	
Eye Appeal	40 points
Originality	30 points
Education	10 points
Variety	10 points
Signs & labels	10 points
TOTAL	100 points

Special Groups

Place	1st	2nd	3rd	All Other
	\$55.00	\$45.00	\$35.00	\$25.00
13.001	Senior Center, Assisted Living Center, Nursing Home			
13.002	School Group			
13.003	Home-School Group			
13.004	Preschool group			
13.005	Daycare			
13.006	Other Large Group			
13.007	Community Group			
13.008	Youth group other than Scout			

Farm & Family Exhibits

PREMIUMS: (unless otherwise listed)

Place	1st	2nd	3rd	All Other
	\$85.00	\$75.00	\$65.00	\$25.00
13.101	Large exhibit, Farm or Neighborhood			
13.102	Large exhibit, Family			
13.103	Large exhibit, Maine Vegetable Growers Assoc.			
13.201	General apple exhibit			

GARDEN CLUBS

Garden Clubs will be provided a 6ft. space.

13.301 Garden Club

Garden Clubs will be provided a 6ft. space.

Theme: CELEBRATE CUMBERLAND FAIR'S 150th FAIR:

"Flowers and veggies and quilts, oh my!"

The events at the Fair have quickly flown by!

One hundred and fifty is the number we hail,

With any antique and a big ol' hay bale!!

1. Entries must include items representing aspects of the fair.
2. Entries must display the words "150th Cumberland Fair."

Place	1st	2nd	3rd	4th
	\$100.00	\$75.00	\$65.00	\$55.00

GRANGE EXHIBITS

Rules & Regulations

1. Grange exhibits are to be completed for judging by 9 p.m.

Friday, Sept. 23

2. Only perishables will be accepted from 9-10:30 a.m. Saturday, September 24

3. Judging will be done according to Maine State Grange rules and by Maine State Grange appointed judges.

Place	1st	2nd	3rd	4th	5th
	\$250	\$230	\$210	\$190	\$170

13.401 Grange Exhibit

EXTENSION EXHIBITS

Rules & Regulations

1. Each club shall have a 4ft space, not to exceed 12" backdrop.
 2. All exhibits should be made by members of the group.
 3. No part of the display should interfere with another display
- Cumberland County Extension Homemakers' County display will be judged separately from local group (club) displays. Groups should decide before June CCEH Advisory Board meeting if they wish to display at the Fair so that display areas can be reserved by CCEH co-chairs. Displays must be set up on the Thursday before the Fair begins if Carolyn Small is contacted (207)- 415-4589, email: csmall1943@maine.rr.com) beforehand by the group leader.
- ALL GROUP EXHIBITS MUST BE COMPLETED FOR

We remember and honor Charles "Chuck" T Googins (passed 12/29/2021) and Charles "Charlie" E Googins (passed 11/4/2018). Their presence is sorely missed. The legacy of the Googins family as part of the Cumberland Farmer's Club will continue with all the Googins family who are members today, or who will be in the future.

We are thankful for their many contributions.



Law Offices of Alan E. Wolf

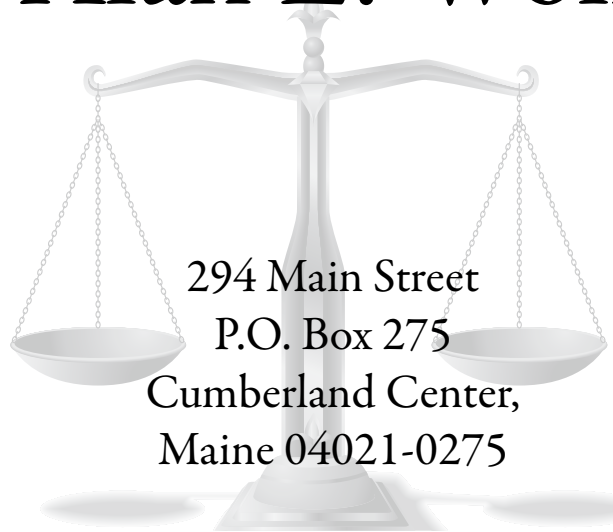

294 Main Street
P.O. Box 275
Cumberland Center,
Maine 04021-0275

(207) 829-6363

Alan E. Wolf, Esq.

JUDGING BY THURSDAY AT 5:00 P.M.

Score Card

Tie in of the exhibit with extension work	30 points
Education	30 points
Originality	20 points
Sign and labels	10 points
Eye appeal & neatness	10 points
TOTAL	100 POINTS

2021 Theme: Homemakers Through 70+ Years

Place	1st	2nd	3rd	All Other
	\$85.00	\$65.00	\$55.00	\$25.00

13.501 Extension Exhibit

SCOUT TROOPS

Rules & Regulations

1. Each group shall have a 4ft space, not to exceed 12" backdrop.
2. All exhibits must be made by members of the troop, show activities of that troop and relate to scout work.

Score Card

Tie in of the exhibit with scout work					40 points
Workmanship					30 points
Variety					10 points
Eye appeal & neatness					10 points
Sign and labels					10 points
TOTAL					100 POINTS
1st	2nd	3rd	4th	5th	All Others
\$55	\$45	\$35	\$25	\$20	\$15

13.601 Scout Troop Exhibit

FRUIT & VEGETABLE CONTESTS

Place	1st	2nd	3rd
	\$11.00	\$9.00	\$7.00

16.001 Largest ear of corn

16.002 Largest sunflower bloom

16.003 Tallest sunflower

DECORATED PUMPKINS

Place	1st	2nd	3rd
	\$8.00	\$6.00	\$4.00

16.004 Decorated pumpkin, ages 4-6

16.005 Decorated pumpkin, ages 7-10

16.006 Decorated pumpkin, ages 11-13

16.007 Decorated pumpkin, ages 14-17

16.008 Decorated pumpkin, ages 18 +

SCARECROW CONTEST

Sponsored by Skillin's Greenhouse of Cumberland, Estabrook's of Yarmouth, Broadway Gardens of So. Portland and the Cumberland Farmers' Club.

Rules & Regulations

1. Scarecrow must be made with at least 75% natural materials.
2. Scarecrow must not cover more than 3 sq. ft. of floor space.
3. Scarecrow must not be more than 6 ft. in height.
4. Natural materials that disintegrate during the week must be replaced by exhibitor.
5. SCARECROW MUST BE FREESTANDING AND ABLE TO BE MOVED EASILY.

16.010 Scarecrow Contest

1st	\$50 gift certificate from Skillin's Greenhouse, Cumberland \$25 from Cumberland Farmers' Club
2nd	\$25 gift certificate from Estabrook's Farm & Green Houses, Yarmouth \$20 from Cumberland Farmers' Club
3rd	\$25 gift certificate from Broadway Gardens, South Portland \$15 from Cumberland Farmers' Club
4th	\$25 gift certificate from Farmhouse Floral by Estabrook's, Yarmouth \$10.00 from Cumberland Farmers Club

5th through 10th receive \$10.00 from Cumberland Farmers' Club

CELEBRATING CUMBERLAND FAIR'S 150th FAIR BANNER CONTESTS \$150.00

RULES: Rules and Regulations

Entry must be your own design.

1. Entry must be your own design

2. Entry must portray images representing aspects of Cumberland Fair.

3. Entry must display the words "150th Cumberland Fair."

4. The winning entries will immediately become the possession of the Cumberland Farmer's Club. All entrants must sign a waiver at the time of entry so stating.

5. If no entry worthy of first place is found, none will be issued.

6. Entries for the competition shall be presented for exhibition on the same dates as all other art and needlework..

7. Banners must be no larger than 3 1/2 feet wide x 3 feet high and no smaller than 3 feet wide x 2 1/2 feet high.

8. Banners must have a sleeve attached to the back for secure hanging.

9. Banners must be accompanied by a dowel with which to hang the banner.

2020.01 Hooked rug banner

2020.02 Quilted banner

WE THANK THE FOLLOWING SPONSORS FOR THE
EXHIBITION HALL AT CUMBERLAND COUNTY FAIR:

Bakewell Cream

Broadway Gardens, South Portland

Cook's Ace Hardware, Gray

Estabrook Farm & Greenhouses, Yarmouth

Farmhouse Floral by Estabrooks, Yarmouth

Hancock Lumber, Yarmouth

King Arthur Flour, Vermont

Maine Wild Blueberry Commission, Orono

One Pie Pumpkin

Portland Camera Club, South Portland

Skillins Greenhouses, West Cumberland

Southern Maine Maple Sugar Makers Association

STEER, OX & HORSE PULLING

We are excited to be back again this year hosting pulling events to share our community's rich agricultural history and to celebrate our 150th Fair.

Thank you for coming with your animals and doing your part to help educate our fair goers and put on a good show. We appreciate your support. Enjoy the Fair!

The Cumberland Farmer's Club reserves the right to remove or refuse any Pulling Exhibitor at any time, for any reason that is deemed by Cumberland Farmer's Club to be counter-productive or counter-indicative of the Cumberland Farmer's Club purpose of presenting a family-friendly, educational, and quality event for the general public.

INSURANCE: Minimum insurance requirement is \$1 Million (\$1,000,000) Your tax form and certificate of insurance is required.

MAINE DEPARTMENT OF AGRICULTURE - DIVISION OF ANIMAL WELFARE

STATE OF MAINE DEPARTMENT OF AGRICULTURE HAS RULES & STATUTES GOVERNING AGRICULTURAL FAIRS AND PULLING EVENTS BETWEEN ANIMALS AND ANIMAL WELFARE. THIS INFORMATION IS POSTED ONLINE AT MAINE.GOV SITE. PAPER COPIES CAN BE PROVIDED AT THE PULLING OFFICE.

COGGINS:

• In order for horses to travel from another state into ME, a negative Coggins test w/in 12 mos. and an Official Cert of Veterinary Inspection (OCVI) are required for import into ME.

• In order for horses to travel from Canada into ME, a negative Coggins test within 180 days (6 mos.) and a health cert completed by a Canadian government vet are required.

• Maine resident horses – 3 years

ANIMAL IDENTIFICATION: All pulling animals must have identification – cattle ear tag, horses microchip implant

STEER AND OXEN PULLING PURSES

Cumberland Fair Best Teamster Award Premium: \$100

Eligibility: Anyone pulling Judges: Pull Committee

Score Card: Handling, Appearance of team and teamster, cooperation with officials.

SATURDAY 3:00 – 4:00 PM Weigh in Good all week but must animals must stay on grounds. See Superintendent for approval to leave.

SUNDAY 7:00 a.m. weigh-in Prefer only one person help head/flag until team is hitched for distance events.

9:00 AM 1730 lbs Steer Distance Pull
\$75 \$70 \$60 \$50 \$40 \$30 \$20 \$15
10:00 AM 900 – 1130 lbs. Kids Steer Distance Pull (12 & under)
\$55 \$45 \$40 \$35 \$30 \$25 \$15 \$10
1131 - 1330 lbs. Fielding's Oil Kids Steer Distance Pull (16&U) No jump
\$55 \$45 \$40 \$35 \$30 \$25 \$15 \$10
Gordon Robinson Youth Teamster Award
6:00 PM NEW: 4130 6ft Ox Pull Gordon Robinson Memorial Pull
\$200 \$175 \$150 \$125 \$100 \$80 \$60 \$50

MONDAY 7:00 a.m. weigh-in .
Prefer only one person help head/flag until team is hitched for distance events.
Only top 4 teams can advance to next weight class
9:00 AM 2130 lbs. Steer Distance Bill Hawkes Memorial Pull
\$120 \$100 \$80 \$70 \$60 \$50 \$30 \$20
2930 lbs. Ox Distance Pull
\$150 \$130 \$115 \$105 \$90 \$80 \$60 \$25
6:30 PM 2530 lbs. Steer Distance Pull
\$140 \$120 \$105 \$95 \$80 \$70 \$50 \$25
2130 lbs. Steer 6 Foot Pull
\$115 \$95 \$75 \$65 \$50 \$40 \$30 \$20

TUESDAY 7:00 a.m. weigh-in
Prefer only one person help head/flag until team is hitched for distance events.
Only top 4 teams can advance to next weight class
9:00 AM 2530 lbs. Steer 6 Foot Pull
\$140 \$120 \$105 \$95 \$80 \$70 \$50 \$25
2930 lbs Ox 6 Foot Pull
\$150 \$130 \$115 \$105 \$90 \$80 \$60 \$25
3330 lbs. Ox Distance Pull
\$165 \$145 \$120 \$100 \$85 \$70 \$50 \$30
6:00 PM Sweepstake Ox 6 Foot Russell Hall Memorial Pull
\$220 \$185 \$150 \$125 \$115 \$100 \$75 \$50
3330 lbs Ox 6 Foot Pull
\$170 \$150 \$130 \$110 \$90 \$70 \$50 \$30

WEDNESDAY 7:00 a.m. weigh-in Prefer only one person help head/flag until team is hitched for distance events.

Only top 4 teams can advance to next weight class
9:00 AM 3600 – 4130 Ox Percentage Distance Pull
\$170 \$160 \$140 \$100 \$90 \$80 \$50 \$30
Women's Steer & Ox Pull (Minimum weight 2000)
\$100 \$90 \$80 \$70 \$60 \$50
11:00 AM Sweepstake Ox Distance Robert Morrill Memorial Pull
\$220 \$190 \$150 \$130 \$120 \$100 \$80 \$50

THURSDAY 7:00 a.m. weigh-in
Prefer only one person help head/flag until team is hitched for distance events.
2:30 PM Farmer Steer & Ox Distance % Pull
Light Class (min weight 1400) \$75 \$70 \$65 \$50 \$40 \$25
Heavy Class: \$85 \$75 \$70 \$65 \$50 \$40

HORSE PURSES

Cumberland Fair Best Teamster Award Premium: \$100
Eligibility: Anyone pulling Judges: Pull Committee
Score Card: Handling, Appearance of Teamster and Team, Cooperation with officials

SATURDAY

4:00 – 5:00 PM Weigh-in Good for all week but must stay on grounds. See Superintendent for approval to be excused.

SUNDAY

7:00 am Weigh in Good for all week but must stay on grounds. See Superintendent for approval to be excused.
2:00 PM Dynamometer Machine Pulls Sponsored by The Bill Dodge Difference - Proud Member of Maine Buick GMC Dealers.
3430 lbs. & Under Horse 27.5 foot
\$375 \$325 \$275 \$250 \$225 \$200 \$100 \$100
Sweepstakes Horse 27.5 foot
\$475 \$425 \$375 \$325 \$300 \$275 \$175 \$125

MONDAY

7:00 am Weigh in Good for all week but must stay on grounds. See Superintendent for approval to be excused. Only one person can help head/flag until team is hitched for distance events
1:00 PM 3230 lbs. Horse 15 Ft.
\$215 \$190 \$165 \$140 \$115 \$95 \$70 \$50
4:00 PM 3130 lbs. Horse 2lb % Rock Distance
\$190 \$165 \$140 \$115 \$90 \$80 \$60 \$50

TUESDAY

7:00 am Weigh in Good for all week but must stay on grounds. See Superintendent for approval to be excused. Only one person can help head/flag until team is hitched for distance events
2:30 PM 3330 lbs. Horse Distance Pull
\$215 \$190 \$165 \$140 \$90 \$80 \$70 \$50

WEDNESDAY

7:00 am Weigh in Good for all week but must stay on grounds. See Superintendent for approval to be excused. Only one person can help head/flag until team is hitched for distance events
2:00 PM 3130 lbs. Horse 15 Foot Pull
\$190 \$165 \$140 \$115 \$100 \$80 \$70 \$50
6:00 PM 3330 lbs. Horse 15 Foot. Pull
\$225 \$200 \$170 \$140 \$120 \$100 \$75 \$50

THURSDAY

7:00 am Weigh in Good for all week but must stay on grounds. See Superintendent for approval to be excused. Only one person can help head/flag until team is hitched for distance events.
10:00AM 3230 lbs Horse Distance Pull
\$215 \$190 \$165 \$140 \$115 \$95 \$75 \$50
1:00 PM 3430 lbs Horse Distance Pull Loring & Ruth Norton Memorial Pull
\$300 \$250 \$200 \$175 \$150 \$125 \$100 \$75
6:00 PM New: Two Horse Percentage Pull Canadian Style 6 Foot No Touch with reins, 1 length of ring, 15 min, Best Load Percentage Crossed
\$500 \$450 \$350 \$300 \$250 \$200 \$150

FRIDAY

7:00 am Weigh in good for all week but must stay on grounds. Only one person can help head/flag until team is hitched for distance events
10:30 AM Sweepstakes Horse Distance Kilton Lamb Memorial Pull
\$600 \$500 \$400 \$275 \$225 \$200 \$150 \$100
2:00 PM 3430 Horse 12 Ft Pull Gordon Robinson Memorial Pull
\$500 \$400 \$325 \$225 \$150 \$100 \$75 \$50
6:00 PM Sweepstakes Horse 12 Ft Stanley & Mary Hall Memorial Pull
\$700 \$600 \$500 \$350 \$250 \$150 \$100 \$75

DRAFT HORSE AND PONY SHOW

SHOW STEER & OX EXHIBITION RULES

Minimum insurance required of \$1,00.00

1. Exhibitors must furnish their own hay and grain.
2. All cattle must be castrated over 6 months.
3. Must bring your own wheelbarrow and keep your stalls neat and clean throughout the fair.
4. No pulling cattle accepted.

Herdsman's Award

1st 2nd 3rd 4th

Presented for Best Display: based on neatness, care of stock, cooperation, and willingness to answer questions by the public, educational quality of display. Must be on display full week of the fair.

CART CLASS- Sponsored by Merrifield Builders

NEW DAY/TIME Monday at 10:00AM

Entries taken at 9:00AM

Location Blue Seal Show Arena

This event will consist of a teamster and a team of cattle in which they will be judged on how smoothly the course/obstacles are completed. This will be a timed event.

Premiums:

\$35 \$30 \$25 \$20 \$15

LOGGING AGILITY- Sponsored by Hair House

NEW DAY/TIME Tuesday at 4:00PM

Entries taken at 2:00PM

Location Blue Seal Show Arena

This will be a team event. The teamster, a helper and a team of cattle will be rolling logs onto a soot and moving them through a course. This is a timed event but will also be judged on procedure of course and handling of team.

Premiums:

\$50 \$45 \$40 \$35 \$30

SINGLE STEER & OX- Sponsored by Merrifield Builders

NEW EVENT

Wednesday at 10:00am

Entries taken at 9:00am

Two classes slit upon Superintendents discretion.

One steer or ox per teamster per class.

Premiums:

\$20 \$15 \$10 \$5

SHOW STEERS AND OXEN SHOW

Thursday at 9:00AM

Location Blue Seal Arena

Entries taken at the scales during weigh in time starting at 6:30AM.

All show oxen must be yoked and shown without halters.

No thin cattle will be accepted across the scales.

MATCHED AND BEST STEERS AND OXEN

Premiums:

\$35 \$30 \$25 \$20 \$15

1. Best pair, 300lbs-500lbs
2. Best matched pair, 300lbs-500lbs
3. Best working pair, 300lbs-500lbs
4. Best pair, 501lbs-1000lbs
5. Best matched pair, 501lbs-1000lbs
6. Best working pair, 501lbs-1000lbs
7. Best pair, 1001lbs-1400lbs
8. Best matched pair, 1001lbs-1400lbs
9. Best working pair, 1001lbs-1400lbs
10. Best pair, 1401lbs-1900lbs
11. Best matched pair, 1401lbs-1900lbs
12. Best working pair, 1401lbs-1900lbs
13. Best pair, 1901lbs-2400lbs
14. Best matched pair, 1901lbs-2400lbs
15. Best working pair, 1901lbs-2400lbs
16. Best pair, 2401lbs-2900lbs
17. Best matched pair, 2401lbs-2900lbs
18. Best working pair, 2401lbs-2900lbs
19. Best pair, 2901lbs-3500lbs
20. Best matched pair, 2901lbs-3500lbs
21. Best working pair, 2901lbs-3500lbs
22. Best pair, 3501lbs and over
23. Best matched pair, 3501lbs and over
24. Best working pair, 3501lbs and over
25. Youth Working (Under 18 years old)

\$30 \$25 \$20 \$15 \$10

BEST FOUR STEER AND OXEN TEAMS

Premiums:

\$40 \$35 \$30 \$25 \$20

1. Best Four, 2901lbs and Over
2. Best Four, 1401lbs-2900lbs

3. Best Four, 300lbs-1400lbs

STEER AND OXEN LOG SCOOTING CONTEST

Thursday 1:00PM

Location Blue Seal Show Arena

Minimum Insurance Requirements \$1,000,000. Entries and Insurance will be taken at the scales during weigh-in time starting at 6:30AM.

Each contesting team shall consist of a driver and a team of draft cattle.

The driver must tend to the cattle at all times. This is a timed event but will also be judged on procedure of course and handling of the team.

One team per teamster, per class.

Classes may be split by discretion of Superintendent.

No pulling cattle accepted.

Youth log scooting; 1.) Teamsters must be under the age of 18 years old,

2.) One team per teamster, 3.) Cattle 1,900lbs and under, but will be up to the discretion of the Superintendent.

1. Youth Log Scooting- Sponsored by Enhanced Beauty by Molly

\$50 \$45 \$40 \$30 \$20

2. 2500lbs and Under Log Scooting

\$60 \$50 \$40 \$30 \$20

3. 2501lbs and Over Log Scooting- First Prize Sponsored by One Stop Earthworks

\$200 \$50 \$40 \$30 \$20

DRAFT HORSE AND PONY SHOW

NEW DAY/TIME

Friday at 10:00AM

Entries taken from 8:00AM- 9:00AM

Location: Riding Arena No one exhibitor shall collect more than 2 monies in any one class. All Ponies will measure a maximum height of 58", no horse over 58" will be allowed in pony classes. Ponies will be measured standing square on a level cement or wooden floor.

Proof of insurance, rabies and negative Coggins test required.

Halter Classes:

1. Pony Halter Class

\$45 \$35 \$30 \$20

2. Horse Halter Class

\$50 \$40 \$30 \$20

3. Overall Mare

4. Overall Gelding

5. Youth Halter Class

\$45 \$35 \$30 \$20

Riding Class: Draft Horse and Pony Under Saddle Walk/Trot. Under 18 years of age helmets are required.

1. Draft Riding

\$50 \$40 \$30 \$20

Hitch Classes:

1. Single Pony Cart

\$45 \$35 \$30 \$20

2. Single Horse Cart

\$50 \$40 \$35 \$30

3. Pony Tandem Wagon

\$45 \$35 \$30 \$20

4. Horse Tandem Wagon

\$50 \$40 \$35 \$30

5. Pony Pair Wagon- 1st prize sponsored by Richard Wing & Son Logging, Inc. \$1,000 \$60 \$40 \$30

6. Horse Pair Wagon- Sponsored by Blue Seal and Kent Feeds

\$1,000 \$250 \$150 \$100

7. Junior Pair Wagon

\$50 \$40 \$30 \$20

8. 4 Pony Hitch Wagon

\$60 \$50 \$40 \$30

9. 4 Horse Hitch Wagon

\$100 \$90 \$80 \$70

FARMERS DRAFT HORSE EVENTS

NEW DAY Saturday

Location Blue Seal Arena

HALTER CLASSES

Farmers Draft Horse and Pony

Saturday entries will be held from 7:30AM-8:30AM in the Blue Seal Arena. First class will begin at 9:00AM in the Blue Seal Arena.

1. Mare Halter Class
\$50 \$40 \$30 \$20
2. Gelding Halter Class
\$50 \$40 \$30 \$20
3. Best of Show
4. Youth Showmanship Class (Ages 18& under)
\$40 \$30 \$20 \$10

DEMONSTRATIONS

Farmers Draft Horse and Pony

Starting after Halter classes at approximately 11:30AM in the Blue Seal Show Arena. These demonstrations will consist of a single horse, pony or mini and/or pair of horses, ponies or minis demonstrating their ability to control their animals and drive them through a course. The exhibitor can be one of two; 1.) A youth teamster who is ages 18 & under, 2.) A exhibitor/owner of a pair or single mini, no specific age group.

Exhibitor will collect one money per class.

1. Youth (18 & Under) Draft Horse and Pony and Mini Horse Single Log Twitch Demonstration
\$25 per teamster up to 6 exhibitors
2. Youth (18 & Under) Draft Horse and Pony and Mini Horse Team Log Scoot
\$25 per teamster up to 6 exhibitors

EVENTS

Farmers Draft Horse and Pony Entries will be taken until 1:30PM

Events will begin at 2:00PM in the Blue Seal Arena

Each team/single draft animal and teamster will navigate through a course. They will be judged on cleanliness of their run. It will be a timed event; time will be a tie breaker. The draft animal/animals will remain under control at all times.

1. Farmers Single Draft Horse Log Twitch
\$100 \$90 \$80 \$70 \$60 \$50
2. Bruce Alexander Memorial Team Log Scoot
Additional First Prize Sponsorship by Grace Daye of Landing Real Estate
\$300 \$90 \$80 \$70 \$60 \$50
3. Mystery Event
\$100 \$90 \$80 \$70 \$60 \$50

4-H EXHIBITS: In the event that the University of Maine Cooperative system does not sanction 4-H events for 2021, 4-H Animal events will be replaced by Cumberland Farmer's Club Youth Animal Events. 4-H specific rules will be evaluated and adapted as needed.

4-H SCHEDULE

THURSDAY (pre-fair)

4:30 PM – 6:30 PM 4-H Projects accepted at Exhibition Hall

SATURDAY (pre-fair)

9 AM - 11 AM 4-H Projects accepted at Exhibition Hall

9 AM 7 PM 4-H Market Hogs and Swine brought in

4-H Sheep to 4-H sheep barn

4-H Baby Beef arrive

11 AM - 3 PM 4-H Exhibition Hall projects judged

SUNDAY

8:00 AM 4-H Rabbits arrive

12:15 PM Pig Races

6:00 PM Pig Races

MONDAY

6 - 9 AM 4-H Sheep & Open Sheep brought in for Open pens

8:30 AM 4-H Dairy Goat Show

1 - 2 PM 4-H Market Hogs weighed

3:00 PM 4-H Sheep Obstacle Course

4:00 PM 4-H Market Hog, followed by 4-H Swine Show

5:30 PM Market Lambs Weighed

6:00 PM 4-H Rabbit Show

6:30 PM Pig Races

TUESDAY

10:00 AM 4-H Market Lamb Show

12:00 PM 4-H Baby Beef Show

2:00 PM 4-H Sheep Show

6:30 PM Pig Races

7:00 PM 4-H All Breed Sheep Lead Line Show

WEDNESDAY

4:30 PM Baby Beef, Market Lamb and Hog auction

6:30 PM Pig Races

THURSDAY

8:00 AM 4-H Beef Heifers and other beef steers arrive

9:30 AM 4-H Beef Clipping Contest

12:30 AM 4-H Beef Heifer Show and other Beef Steer Show

6:30 PM Pig Races

FRIDAY

3:00 - 5:00 PM 4-H Working steers arrive

3:30 PM 4-H Dog Show

3:00-6:00 PM 4-H Dairy arrive

6:30 PM Pig Races

7:00 PM 4-H Dairy Clipping Contest

SATURDAY

9:00 AM 4-H Poultry show Livestock show ring

12:30PM 4-H Working Steers Pulling in Pulling Ring

12:30 PM Pig Races

1:00 PM 4-H Dairy Show

5:00 PM Departure of large 4-H Livestock, Sheep, Dairy, Beef and Swine (As directed by Superintendent ONLY)

SUNDAY

9AM – 11AM 4-H Exhibits taken from hall

4-H EXHIBITION HALL ENTRIES

Eligibility: Open to all 4-H members in Cumberland County, without discrimination. 4-H Club members must have attended 80% of their club meetings unless excused by their leader. 4-H Project Records must be up to date. Exhibit Rules: All members are expected to enter according to the exhibit requirements of respective projects taken. **ONE EXHIBIT PER PROJECT IS ALLOWED.**

Each entry must have a standard 4-H Exhibit and Judging Card securely attached to it. This card is available from the Extension Office. Both sections of the Exhibit and Judging Card must be filled out completely by the 4-H member unless they are unable to do so. (A leader or parent may help member complete cards if needed.) Include the unit level if the project has one, but otherwise write the number of years the member has been in the project in the Unit Level space. Include your age as of January 1st, of the current year, in the Age space of the card. Failure to fill the card out completely may result in a one-ribbon markdown. Any special considerations that should be considered by the judges should be written on a post-it note attached to the 4-H Exhibit and Judging card by the leader. The Cumberland Farmer's Club will afford the best protection possible for exhibits, but Extension and the Fair distinctly disclaim any liability for losses or damage to exhibits. Note: All posters will be appropriate size to display projects. Audio and visual playback equipment may be available at the exhibit hall for members' use during fair week. Call the UMaine Extension Cumberland office with any special needs or requests you may have regarding your project. For projects where a product is difficult to exhibit, members can display four (4) captioned photographs showing the member working on project and a description on what the member did or learned in that project.

Exhibits should be brought to the 4-H Exhibit Hall on either of the following days based on the projects that youth have entered. If a club leader or member drops off projects on Thursday for judging on Friday, they may also drop off projects that will be judged Saturday at the same time:

Thursday, 4:30PM – 6:30PM:

Projects that must be dropped off in order to be judged Friday morning are as follows: Art, Ceramics & Pottery, Clothing/Textiles, Commercial Crafts, Communication Arts, Crafts, Creative Crafts, Creative Unlimited, Creative Writing, Food – Dried, Food Preservation, Heritage Crafts, Hobbies & Collections, Home Improvement, Knitting & Crocheting, Maker Arts, Photography, Reading

Saturday, 9:00 – 11:00AM:

Projects that must be dropped off in order to be judged Saturday afternoon are as follows: Animals, Animals – Large, Animals – Small, Aquatic Life, Cake Decorating, Career Exploration, Child Care,

Citizenship, Earth Science, Electricity, Engineering, Entomology, Environmental Awareness, Flower Gardening, Food Preparation, Forestry, Geology, Great Big World, Healthy Living, Indoor Gardening, Outdoor Education & Recreation, Poultry, Safety, Science, Shooting Sports, Small Engines, Technology, Vegetable Gardening, Veterinary Science, Wildflowers, Woodworking, Wool Project, Wool Fleece, Club Displays

Projects may be picked up at 9 AM to 11 AM the Sunday following the Fair.

Judging: The judging will be done on the "Danish System". Decisions of the judges are final.

Awards: A Rosette may be awarded in each project unit for exhibits that are outstanding in workmanship and quality. Rosettes will be awarded at the discretion of judges.

4-H Cloverbuds (age 5-8) may not participate in any competitive large animal shows. Cloverbuds are encouraged to enter exhibits in the 4-H exhibition hall. Cloverbuds will receive a participation ribbon and may receive a \$3.00 honorarium.

4-H EXHIBITION HALL PREMIUMS

Blue \$10 Red \$8 White \$6 Cloverbud \$3

PROJECT CATEGORIES:

ANIMALS Separate entries may be submitted for each species of animal as long as each is carried as a separate project.

ANIMALS-LARGE An item made by the member in the project with an explanation included by the member about the project or photos with captions, or a notebook, etc. This includes Beef, Dairy, Goats, Horse, Sheep, Swine, Working Steers, etc.

ANIMALS-SMALL Same as large animals. No live animals. This includes Cats, Dogs, Gerbils, Hamsters, Guinea Pigs, Rabbits, etc.

AQUATIC LIFE Article or display (poster, etc.) related to fish care, i.e., breeding, diseases, water quality, equipment, natural habitat, species, etc.

ART A freehand painting in oil, watercolor, or acrylic, or drawing in charcoal, pencil or pastels, ready for hanging, properly matted, and/or framed, displaying appropriate skills for level and medium used.

CAKE DECORATING

Level I: Up to 2 years of experience) Smoothing techniques, and at least 2 different cake decorating techniques.

Level II: (3-5 years of experience) Smoothing plus a new technique for each year in the project.

Level III: (6 or more years of decorating experience) Smoothing plus a new technique for each year in decorating.

CANDIES AND CONFECTIONS Plate of homemade candy displayed appropriately. No more than 1 lb. total. Include recipe. Include an explanation by the member about the project.

CAREER EXPLORATION A display or report that showcases the member's broader understanding about future pathways. Examples include a report about a specific career and educational or vocational pathways to get there, a display depicting a job shadow or internship experience, a display about careers in a particular field, a display or written piece explaining one or more workforce development skills to the audience, etc.

CERAMICS/POTTERY Article showing appropriate skills for age level and experience.

CHILD CARE Article made for a child or display showing skills needed by childcare provider. Specify age of child for which exhibit is made.

CITIZENSHIP

Option I: Family Tree or genealogical research.

Option II: Scrapbook or poster giving details on club, family, or individual 4-H community service project that has been completed.

Option III: Display on city, county, state, or national government, or other topics related to state, national, or international topics.

Option IV: Display related to service-learning project completed by member. This should address a community need, identified by member, and the steps taken to institute community change.

CLOTHING/TEXTILES No pattern instructions need be attached to article. All articles must be sewn by member, be developmentally appropriate for age of member and be appropriate for number of years in the project.

Level I: Non-wearable item. Example: quilt, pillow, windsock, doll, stuffed animal, banner, etc.

Level II: Wearable accessory. Example: tie, apron, skirt, blouse, vest, tote bag, etc.

Level III: Clothing WITHOUT Fasteners. Example: pull-on T-shirt, pants,

skirt, vest, jumper, dress, leggings – NO zipper, buttons, or other fasteners.

Level IV: Clothing WITH Fasteners. Example: skirt, shirt, blouse, jacket, vest, jumper, dress, pants, shorts, etc. With zipper and/or buttons or other fasteners.

COMMERCIAL CRAFTS If article made by member from a kit, must be age appropriate. Must be marked "made from kit."

COMMUNICATION ARTS An article or display that showcases a form of communication that is representative of 4-H project work throughout the year. Communication can take many forms including public speaking, demonstration, teaching, judging, performing arts, music, marketing, blogs, web design, graphics, and more.

CRAFTS

Include an explanation by the member about the project. Explanation should be attached and include a list of materials and steps used to make the craft.

CREATIVE CRAFTS Include an explanation by the member about the project. Explanation should be attached and include a list of materials and steps used to make the craft.

CREATIVE UNLIMITED Any exhibit made entirely by the 4-H member for a project in which they were enrolled that isn't covered under another project category in these rules. Label the exhibit card with "Creative Unlimited" and the name of the project (e.g., "Creative Unlimited - Composting"). More than one exhibit may be entered in this category as long as it is about a bona fide 4-H Project, and it is the member's only entry in that project. Leaders are asked to carefully check these exhibits to make sure they fit this category.

CREATIVE WRITING One original piece of work by member (example, poem, short story), up to 1,000 words.

EARTH SCIENCE Article or display related to project. Example: astronomy, meteorology, oceanography, etc.

ENGINEERING

Article or display related to project. Examples might include a display on robotics, a trebuchet, a toothpick bridge, or mechanical project demonstrating physics. Specify if made from a kit.

ENTOMOLOGY

Include an explanation by the member about the project.

Option I: A display of what has been done in the project during the year. Examples: planting a butterfly garden and displaying photos of butterflies visiting the garden; a non-toxic way to eliminate pests; pictures of insects in their natural habitat. No scrapbooks or kits, and NO LIVE BUGS!

Option II: A display showing the stages of the life cycle of one insect.

Option III: Display a collection of 15 insect specimens neatly mounted and labeled, showing their effects on the environment.

ENVIRONMENTAL AWARENESS An article or display pertaining to project. Examples include but are not limited to composting, waste reduction, climate change, water or air quality, or an item made from recycled materials.

FLOWER GARDENING A collection of cut flowers grown by member. Include and attach a description by the member listing variety.

Not to be judged on arrangement, but collection should be appropriately displayed or 4 photographs at various stages of garden.

FOOD AND NUTRITION No mixes or frozen dough allowed. This category allows for sweet or savory recipes with an American or international flare. All food entries must include the recipe. Food will be judged on taste, texture, and appearance. Food should be submitted for display on a white paper plate in a new, clear plastic bag.

FOOD – DRIED All food entries must include the recipe. Dried food categories include herbs, fruit leathers, vegetable or jerkins wrapped in plastic.

Level I: Exhibit a quantity of 3 dried items from one of the categories listed above.

Level II: Exhibit a quantity of 2 dried items from two of the categories listed above.

Level III: Exhibit a quantity of 2 dried items from three of the categories listed above.

FOOD PREPARATION All food entries must include the recipe.

Option I: 2 cookies and recipe.

Option II: 3 muffins and recipe.

Option III: 4 plain yeast rolls and recipe.

Option IV: Yeast bread, whole loaf, any size, and recipe.
Option V: Fancy breads, whole loaf, any size, and recipe.
Option VI: Pie, 1 or 2 crust, whole pie (in pie plate) and recipe.
OR

Recipe Collection: Create recipe booklet or box of at least 10 recipes used in current 4-H project; include 5 photos reflecting different recipes either in progress or finished product with captions. Each recipe should include source (i.e., cookbook, Grandma, etc.) or may be varied. Only one collection per member and should be appropriate to skill level.

FOOD PRESERVATION The most recent USDA guidelines for canning must be followed, including processing, dated labels and containers. All food preservation entries must include the recipe and state the processing method and time.

Level I: 1 product. Any combination of fruit, vegetable, or relish.

Level II: 2 uniform jars of different products. Any combination of fruit, vegetable, pickle, or relish.

Level III: 3 uniform jars of products. Must include 1 fruit, 1 vegetable, and 1 of the following: jam, jelly, marmalade, pickles, relish, preserves, or meat.

FORESTRY An article or display that explains a forest product, a forestry best practice or method, a threat to the future of forestry (insects, animals, humans etc.) or a collection of bark, leaves or cones properly labeled.

GEOLOGY A collection of 10 or more different rocks and minerals properly labeled and displayed in a suitable container, with general location of the find noted.

GREAT BIG WORLD Item, display, or report pertaining to the geography, people or culture of another region of the world. Exhibits could showcase the regions geography, economy, agriculture, population, language, housing, music, crafts, clothing, holiday celebrations and more.

HEALTHY LIVING Healthy Living: An article or display pertaining to any area of healthy living. This could include but is not limited to sports & physical activity, nutrition, wellness & disease, personal development, mental & emotional wellbeing, substance abuse, food insecurity, and health equity.

HERITAGE CRAFTS A handmade item that showcases a skill or technique passed down from less modern times. Include a description card explaining the specific skills or process used. Items in this category may include but are not limited to baskets, candles (rolled, dipped etc.), calligraphy, leather crafting, needlepoint, metal work, print making, rugs and soaps. No items from kits accepted.

HOBBIES AND COLLECTIONS Article of display; include a report noting what was learned in this project.

HOME IMPROVEMENT & DESIGN A homemade accessory for your home displaying appropriate skills for level exhibited. Include an explanation by the member about the project and how the item is used to enhance your home.

INDOOR GARDENING Plants grown by member. Include an explanation by the member about the project and varieties displayed.

Option I: Potted houseplant.

Option II: Dish Garden or terrarium

Option III: Actual examples of 3 different ways to propagate houseplants.

KNITTING AND CROCHETING Handmade article pertaining to project. Include an explanation by the member about the project, describing stitches.

MAKER ARTS An item or display that showcases a blend of art with science, technology, engineering and/or math (STEM). Please include a display card that explains how your item or display utilizes the elements of STEM.

OUTDOOR EDUCATION & RECREATION Article or display pertaining to any project where the member has learned or practiced an outdoor skill or outdoor recreational activity. Examples include a display of knots & their purpose, a camping trip diary, how to use a map or compass, describe hikes taken, show off your outdoor Summer vacation, create a new playground design, and more.

PHOTOGRAPHY Photos are to be mounted by the member in one unit (ex. poster or scrapbook). Color or black and white pictures accepted. Preferred picture size is 4x6.

Level I: 8 pictures using natural light only, of at least four subjects or scenes.

Level II: 8 pictures, at least one of which is an "action shot." Flash pictures accepted. A sequence of 4 "How to do it" pictures accepted.

Level III: 8 pictures, 4 in story-sequence and 4 on any subjects.

LEVEL IV: 8 pictures all presented in black and white using a digital or 35mm camera OR an 8x10 photograph taken with a 35 mm cam-

era that is developed and printed by member.

POULTRY Same as large animals or 1 dozen eggs (produced by member's hens).

READING One book report with cover designed by member OR an article pertaining to the project.

SAFETY Any items made by the member that could be used to inform the public about safety considerations or potential hazards in some area of public concern. Include an explanation by the member about the project.

SCIENCE Article or display pertaining to project. Examples might include a rocket, robot, planes, or other mechanical project. Specify if made from a kit.

SHOOTING SPORTS No firearms allowed in Exhibit Hall. Article or display pertaining to project. Example: photos, notebook, video, poster, diorama, collage, etc. of various parts of gun or bow and arrow, shooting positions, safety, competition, survival kit, injuries and treatment, model range, etc.

SMALL ENGINES Article or display pertaining to project.

TECHNOLOGY A display/presentation that creatively represents your project such as a poster display, pictures, slideshow, video etc. Maximum 10-minute multimedia presentation. If specific software is required, you must make prior arrangements with hall coordinators, potentially including providing computer and software for judging. Members must include a visual display component that can remain in the hall for the entire week.

VEGETABLE GARDENING Grown by member appropriately displayed, include a description listing specific varieties.

Level I: One kind of vegetable chosen from the list below in the quantity stated.

Level II: Two kinds of vegetables from the list below in the quantity stated.

Level III: Three kinds of vegetables from the list below in the quantity stated. The following units are accepted: 10 pod beans, snap (green or waxed); 10 pods beans, shell; 10 pods beans, lima; 5 beets; 1 head of broccoli; 5 Brussels sprouts; 1 head cabbage; 5 carrots; 1 head cauliflower, 5 cucumbers; 3 gourds; 1 muskmelon; 5 onions; 10 pods peas; 5 parsnips; 3 peppers; 5 potatoes; 1 pumpkin; 5 radishes; 5 rutabagas; 3 squash, summer variety; 1 squash, winter variety; 5 ears sweet corn; 3 tomatoes, 6 cherry tomatoes; 3 turnips; 1 watermelon.

VETERINARY SCIENCE Notebook, display, or an article pertaining to the project.

OR display a way (lesson, poster, visual) to teach the public about biosecurity or a vet science topic.

WILDFLOWERS 5 or more pressed wildflowers displayed in notebook, or mounted with labels OR a display pertaining to the project

WOODWORKING Article pertaining to the project.

WOOL PROJECT Project pertaining to wool.

WOOL FLEECE One fleece per breed from ewe owned by member sheared in the current year. The exhibit should include age of sheep from which removed, weight of fleece and breed of sheep.

4-H CLUB EXHIBITS

Club exhibits should illustrate some phase of 4-H Club work. The main idea behind a Club Exhibit is to provide the club the opportunity to display as a total group. To enter a club exhibit please complete the online entry form provided by the Extension Office. This will ensure that appropriate area is made available. No notebooks allowed. Clubs must provide their own table not to exceed 4'x4'. An exhibit card supplied by the Extension Office must accompany your exhibit. 4-H Club Exhibit judging criteria as follows:

1. Exhibit theme-does exhibit express one idea; and help explain 4-H to the Public? Is it educational? 30 points
 2. Quality of articles and/or workmanship 20 points
 3. Expresses creativity 20 points
 4. Exhibit attracts and holds attention 15 points
 5. General appearance and neatness (article size, arrangements of objects) 15 points
- 1st \$50 2nd \$40 3rd \$30 4th \$20 All Others \$10

4-H LIVESTOCK EXHIBIT RULES

4-H Livestock members must be a member of the Maine 4-H Livestock members must be a member of the Maine Association of Livestock Exhibitors except Poultry and Rabbits.

ELIGIBILITY Open to all 4-H members in Cumberland County, without discrimination. 4-H Project Records must be up to date. Only

Cumberland County and 4-H club members who have attended 80% of their club meetings and attend June Jamboree, unless excused by their leader, are eligible to show in 4-H livestock classes at Cumberland Fair. EXCEPTIONS: 4-H Market Lambs open to members of the Cumberland County 4-H Sheep Club and 4-H members raising Scramble Steers from the Cumberland Farmer's Club must attend the Red- and White-Faced Baby Beef Club meetings. 4-H Market Hogs open only to members of the Cumberland County 4-H Swiners Club.

RESPONSIBILITY Since education is the goal of the 4-H animal programs, adults should not prepare 4-H member's animals for showing. 4-H livestock projects are the sole responsibility of the 4-H member. Animals, stalling areas, and equipment shall be kept clean and neat at all times.

REGISTRATION All animals eligible to be shown must be registered with the Cooperative Extension Office on the 4-H Animal Approval form listing proper identification and own/lease by the appropriate dates for type of animal. Approval forms must be signed by Extension Educator & 4-H Leader.

JUDGING All 4-H livestock will be judged by Danish System unless otherwise stated. Participants receiving premiums in a large 4-H livestock project, (Beef, Dairy, Horse, Sheep, Goat and Swine) must have reached their 9th birthday, but not have passed their 19th birthday as of midnight, January 1st of the current year.

HEALTH

All animals exhibited must meet the health requirements of the State of Maine, Department of Agriculture and the Cumberland Farmer's Club listed under the Livestock Department Section. Horse show exhibitors, proof of negative Coggins is required. Swine or Market Hog must show proof of Brucellosis and Pseudo-rabies test, copy of health papers must be submitted with 4-H entry form.

SHOWING

For the safety of the 4-H exhibitor, any animal that cannot be managed by its owner, may be excused at the judge's discretion.

ANIMALS

Any breed, grade or purebred. All Boars, Rams, Bulls, and Stallions Any breed, grade, or purebred. All Boars, Bucks, Rams, Bulls, and Stallions must be registered.

SHOW ATTIRE

Recommended show attire for 4-H exhibitors is white shirts and white, black, tan, or green pants. For protection of feet, appropriate footwear should be worn. No farm or breed advertisement are allowed in the 4-H show ring. EXCEPTION: Horse - proper show attire for riding seat, HARD HATS required.

PROJECTS

Project records should be completed by the end of Fair week or when required by 4-H Leaders.

CUMBERLAND FAIR SCRAMBLE CALF RULES

THIS IS NOT A 4-H SANCTIONED EVENT
THE CUMBERLAND FARMER'S CLUB WILL NOT
ACCEPT SCRAMBLE CALVES WEIGHING OVER 450 LBS.
(PREFERABLY 350 LBS.)

TIME: 9:00 AM Saturday, following the pig scramble

ELIGIBILITY

1. Any Cumberland County 4-H member between the ages of 12-18 as of January 1 of the current year. Young people planning to leave the area for the post high school education are encouraged not to enter the scramble.
2. 4-H member must have been enrolled in a large animal project and successfully completed the project prior to entering the scramble. Scramble participants must actively join 4-H Cumberland County Baby Beef Club (Red & White Faces)
4. Must have adequate facilities, stable, box stall, well fenced exercise area, and adequate feed and bedding.
5. A 4-H beef club member drawing a sorry for two consecutive years will be automatically eligible for a calf the third year provided member stays in the beef project raising a steer during those two years and has never caught a scramble steer before.
7. Final selection is made by the Cumberland Farmer's Club.
8. If any member gives up a steer for any reason, the steer will automatically go to the alternate. Cumberland Farmers Club to approve any change of ownership.

9. Each member participating in the scramble must have 2 rope halters and at least one parent or guardian present at the scramble. Suitable transportation for the steer must be present to remove animal immediately after scramble weighing is complete.

10. All contestants must furnish their own equipment to properly take care of their animals

SALE

All scramble calves furnished by the Cumberland Farmer's Club must return the following year to be sold in the auction unless excused by the Farmer's Club. Only those steers furnished by the Cumberland Farmer's Club and caught in the scramble are eligible to be shown and sold in the Auction.

WEIGHING All calves will be weighed immediately following the calf scramble.

FEED Scramble calves will be 100% grain fed, plus roughage. No milk can be used as feed at any time. No bakery products other than small treat.

RESERVATION The Cumberland Farmer's Club reserves the right to amend or add to these rules and regulations as its judgment may be deemed advisable.

STARTING DATE Project records start when club member's calf has been caught following the calf scramble.

BABY BEEF SHOW

ARRIVAL: Saturday or by 8 AM, Sunday

SHOW TIME: 12 Noon, Tuesday

DEPARTURE: When dismissed by Superintendent

SHOWING Each member must show his/her animal. All steers will be judged and placed. Noncompliance of 4-H livestock and scramble calf rules may cause forfeiture of premiums.

WEIGHING All animals must be weighed in accordance with the rules of the Cumberland Farmer's Club.

UNSUITABLE ANIMALS The Cumberland Farmer's Club reserves the right to eliminate any steer from competition and sale that are not in suitable condition.

CLASSES Only those steers furnished by the Cumberland Farmer's Club and caught in the scramble the previous year are eligible to be shown.

1. Fitting: The fitting contest will be judged on personal appearance of member, cleanliness, clipping, and finish of the animal.

2. Showmanship: The showmanship contest will be judged on the way they show their animal, their attitude in the show ring and personal appearance of member.

3. Baby Beef Steers: Animals judged as market steers on conformation and finish.

4. Herdsman: Judged during Fair week on care and cleanliness of steer and attitude and cooperation of member.

PREMIUMS

Showmanship and Fitting

Class 1 Fitting

Class 2 Showmanship

Blue ribbon \$15 Red ribbon \$13 White ribbon \$11

Baby Beef to be auctioned

1st 2nd 3rd 4th All Others

\$72 \$50 \$44 \$36 \$26

Herdsman

1st \$16 for each of 2 members 2nd \$13 for each of 2 members

3rd \$10 for each of 2 members

Each member will be judged individually.

AUCTION 4:30 PM, Wednesday

OWNERSHIP Only those steers furnished by the Cumberland Farmer's Club and caught in the scramble the previous year are eligible to be sold in the auction. 4-H members are fully responsible for feed and care of animals after sale until steers are released by livestock superintendent.

IDENTIFICATION A sign must be displayed over the stall of each steer with the name, address of owner and the beginning weight of steer.

HALTER A SUITABLE HALTER must be left on the steer after the sale. Care of steer after auction until removed from fairgrounds is the responsibility of the seller.

REGISTRATION All 4-H members with Baby Beef to be auctioned

must submit the following information to be Cooperative Extension Office one week prior to the sale. Member's name, age, address, and the beginning weight of steer.

4-H BEEF BREEDING

ARRIVAL: 8 AM Thursday

CLIPPING CONTEST: 9:30 am Thursday

SHOW TIME: 12:30 PM Thursday

DEPARTURE: Saturday evening 5pm or when dismissed by Superintendent

CLASSES

1. Fitting
 - a. Senior 14 - 18
 - b. Intermediate 12 - 13
 - c. Junior 9 - 11
 - d. Novice - 1st year showing
 2. Showmanship
 - a. Senior 14 - 18
 - b. Intermediate 12 - 13
 - c. Junior 9 - 11
 - d. Novice - 1st year showing
 3. Junior heifer calf born after 1/1/22
 4. Senior heifer calf 9/1/21 - 12/31/21
 5. Summer yearling heifer 5/1/21 - 8/31/21
 6. Spring yearling 3/1/201 - 4/30/21
 7. Junior yearling heifer 1/1/21 - 2/28/21
 8. Senior yearling heifer 9/1/20 - 12/31/20
 9. 2-year-old female 1/1/20 - 8/31/20
 10. Cow/calf class - Calf must be born in 2021 and still nursing on its mother. Champion and Reserve Champion Female - Second place winners are eligible and must be led into the ring to compete for Reserve Champion.
 11. Junior bull calf born after 1/1/22
 12. Senior bull calf 9/1/21 - 12/31/21
 - Champion and Reserve Champion Bull - Second place winners are eligible and must be led into the ring to compete for Reserve Champion.
- NOTE: YEARLING BULLS TO BE SHOW WITH NOSE LEAD.
13. Overall Showman - 1st place winner from each age group will be competing for trophy.
 14. Sportsman Award - Determined by the Judge.
- The judge will select a showman that has exhibited the highest level of sportsmanship throughout the 4-H Beef Breeding Show, regardless of show placement. Conduct and attitude in and out of the show ring and the willingness to help other 4-H members will be considered.

SHOWMANSHIP TROPHIES

Furnished by sponsors

PREMIUMS

Blue ribbon \$15 Red ribbon \$13 White ribbon \$1

4-H BABY BEEF

RAISED FOR OTHER THAN CUMBERLAND FAIR AUCTION

ARRIVAL: 8:00 AM Thursday

SHOW TIME: After Heifer Show Thursday, (or immediately following 4-H Beef Breeding Show)

DEPARTURE: Saturday 5pm or when dismissed by Superintendent

CLASSES:

1. Fitting all together no age classes
 2. Showmanship
 3. Baby Beef Steers
- PREMIUMS

Blue ribbon \$15 Red ribbon \$13 White ribbon \$11

4-H RABBIT

ARRIVAL: 8:00 AM Sunday

SHOW TIME: 6:00 PM Monday

DEPARTURE: After show on Monday

CLASSES:

1. Showmanship
 - a. Seniors 14-18
 - b. Intermediate 12-13
 - c. Junior 9-11
 - d. Cloverbuds 5-8

2. Rabbit only

3 Fryers

PREMIUMS

Blue ribbon \$10 Red ribbon \$9 White ribbon \$8

Cloverbuds \$3

4-H DAIRY

ARRIVAL: Between 3 and 5 PM Friday

SHOW TIME: 1:00 PM Saturday

DEPARTURE: 5:00 PM Saturday or when excused by Superintendent

ANIMALS: Females only

CLASSES: (type classes shown by breed)

1. Senior showmanship 14 -18
2. Senior fitting and grooming
3. Intermediate showmanship 12 - 13
4. Intermediate fitting and grooming
5. Junior showmanship 9 - 11
6. Junior fitting and grooming
7. Novice showmanship (first year showing)
8. Novice fitting and grooming (first year showing)
9. Junior calf - born after 3/1/22
10. Winter calf - born between 12/1/22 - 2/28/22
11. Fall calf - born between 9/1/21 - 11/30/21
12. Summer yearling - born 6/1/21 - 8/31/21
13. Spring yearling - born 3/1/21 - 5/31/21
14. Winter yearling - 12/1/20 - 2/28/21
15. Fall yearling - born 9/1/20 - 11/30/20
16. Junior Champion - winners of classes 9 - 14, Rosette
17. Two-year-old - born 9/1/20 - 8/31/20
18. Three-year-old - born 9/1/19 - 8/31/20
19. Four-year-old - born 9/1/18 - 8/31/19
20. Aged cow - born before 9/1/18
21. Senior Champion - winners of classes 17-20, Rosette
22. Grand Champion - Rosette
- 23 Overall Champion

DAIRY CLIPPING CONTEST

7:00 PM Friday - Open to 4-H Dairy members in a Cumberland County club or living in Cumberland County. Members entering the clipping contest will provide their own untrimmed animal which has not calved, to clip for showing

PREMIUMS

Blue ribbon \$15 Red ribbon \$13 White \$11

AWARDS

Appropriate awards, plaques and trophies given for showmanship, fitting and grooming, and clipping classes, furnished by sponsors.

4-H MARKET HOG

ARRIVAL: Between 12 and 4 PM Saturday

SHOW TIME: 4:00 PM Monday

DEPARTURE: 5 PM Saturday or when excused by Superintendent

NUMBER OF MARKET HOGS

The Cumberland County 4-H Swine Club and the Cumberland Farmer's Club will set the number of hogs to be sold at the Auction.

HOG ELIGIBILITY

All market hogs must be either gilts or barrows.

MARKET HOG FEED

All market hogs must be 100% grain fed.

SHOW NUMBERS

Each show-person will be identified by number, (minimum 3" high). Show-person number to be the same as their animal's number and to be displayed on the person's chest.

ANIMAL PRESENTABILITY

All animals must be clean on arrival, and all animals must be washed before showing.

POSSESSION OF ANIMAL

All market hogs must be in the possession of the 4-H member on or before June 15.

WEIGHT OF MARKET HOG

Market hogs must weigh between 200 and 325 pounds.

HOGS FOR AUCTION

All qualified market hogs must be auctioned. The Cumberland Farmers Club will allow only suitable animals to be auctioned off. All hogs must be healthy and free of communicable diseases and parasites or they will be required to be removed from fair grounds. **BEST HERDSMAN** The best herdsman is based on neatness, best care of stock, and arrangement of equipment and appearance of stalls, sportsmanship and attitude. A plaque will be awarded to the member who meets these requirements.

CLASSES

1. Showmanship, Fitting and Grooming

a. Senior 14 - 18

b. Intermediate 12 - 13

c. Junior 9 - 11

d. Novice (1st year showing)

PREMIUMS

Blue ribbons \$15 Red ribbon \$13 White ribbon \$11

MARKET HOG PREMIUMS

Classes to be divided after weighing

Light Weight

Medium Weight

Heavy Weight

1st and 2nd place winners in each weight class to compete for champion and reserve

Sale order will be Champion, Reserve, followed by 1st heavy, 1st medium, 1st light respective to placings throughout sale

Grand Champion \$22 Reserve \$20 Blue Ribbon \$15

Red Ribbon \$13 White Ribbon \$11

AWARDS

A trophy will be awarded for Showmanship (all classes). Champion and Reserve Champion Market Hogs and Best Herdsman furnished by Sponsors.

4-H SWINE

ARRIVAL: Between 12 and 4 PM Saturday

SHOW TIME: 4:00 PM Monday

DEPARTURE: 5:00 PM Saturday, or when excused by Superintendent

ANIMAL PRESENTABILITY All animals must be clean on arrival and all animals be washed before showing.

All hogs must be healthy and free of communicable diseases and parasites, or they will be required to be removed from fair grounds.

SHOW NUMBERS Each show person will be identified by number (minimum 3" high). Show person number to be the same as their animal number and to be displayed on the person's chest.

SWINE CLASSIFICATION Any hog raised by a 4-H member. Hogs raised and shown in the market hog class that will be auctioned at Fair will not be eligible.

CLASSES

1. Showmanship

a. Senior 14 - 18

b. Intermediate 12 - 13

c. Junior 9 - 11

d. novice (1st year showing)

2. Sow, 1 year or over

3. Gilt, 6 months old and under 1 year

4. Gilt, over 2 months and under 6 months

5. Best Sow and Litter of five or more pigs, all breeds together

6. Best Market Hog 200 -325 lbs all breeds together weight divisions split after weighing.

Light wt

Med wt.

Heavy wt

7. Best Feeder Pigs 40-174 lbs., all breeds together may be split if needed by weight.

PREMIUMS

Blue ribbon \$15 Red ribbon \$13 White ribbon \$11

4-H MARKET LAMB

ARRIVAL: 12:00 - 4:00 PM Sat., except in open stalls

SHOW TIME: 10:00 PM, Tuesday

DEPARTURE: Excused by the Superintendent

ANIMALS Either wether or ewe lambs. Rams must be castrated by July 1. All lambs must be docked. Minimum weight accepted will be 75 lbs., light lambs cannot be shown. No member may show or sell more than 2 lambs. Showmanship is compulsory. Unsuitable animals regardless of weight will not be allowed to sell. Cumberland Farmers Club to make final decision.

IDENTIFICATION All lambs must be tagged by or at June Jamboree. **CLASSES**

1. Showmanship, Fitting and Grooming

a. Senior 14 - 18

b. Intermediate 12 - 13

c. Junior 9 - 11

2. Market Lambs. Heavy, medium, light - Fair will decide weights

PREMIUMS

For Showmanship, Fitting and Grooming

Blue ribbon \$15 Red ribbon \$13 White ribbon \$11

PREMIUMS FOR MARKET LAMBS

Champion \$22 Reserve Champion \$20 Highly

Commended \$18 Commended \$16

Blue ribbon \$15 Red ribbon \$13 White ribbon \$11

AWARDS Banners will be presented to the Grand Champion, Reserve Grand Champion, Highly Commended and Commended market lambs. Trophies presented to 1st place, Junior, Intermediate and Senior Showman and Champion Market Lamb, furnished by sponsors. Sale order for Auction will be Grand Champion, Reserve Grand Champion, Highly Commended and Commended; followed by show placings throughout sale

4-H SHEEP

ARRIVAL: 12 - 4 PM Saturday (except in open stalls)

SHOW TIME: 2:00 PM Tuesday,

DEPARTURE: 5:00 PM Saturday, or when excused by Superintendent

SHOWMANSHIP All 4-H members entered in breed classes must show in Showmanship Classes.

AWARDS 1st place winners in each division to receive a Rosette.

1st place winners may receive a trophy furnished by a sponsor

CLASSES (shown by breed)

1. Showmanship

a. Senior 14 - 18

b. Intermediate 12 - 13

c. Junior 9 - 11

d. Wool breeds

2. Grade or registered Ewe Lamb under 1 year

3. Pair of Ewe Lambs

4. Grade or registered Yearling Ewe 1 year and under 2 years

5. Pair of Yearling Ewes

6. CHAMPION EWE ROSETTE ONLY

7. Registered Ram Lamb under 1 year

8. Pair of Ram Lambs

9. Registered Yearling Ram 1 year and under 2 years

10. CHAMPION RAM ROSETTE ONLY

11. Breeder's Young Flock: 1 Ram under 2 years, 1 Yearling Ewe, 2 Lambs. Bred and owned by exhibitor

12. Pen of three Lambs - both sexes represented

13. Flock to consist of 1 Ram under 2, 2 Yearling Ewes, 1 Ewe Lamb

14. OVERALL CHAMPION EWE - ALL BREEDS ROSETTE

15. OVERALL CHAMPION RAM - ALL BREEDS ROSETTE

Trophies for classes 14-15 furnished by sponsors

PREMIUMS

Blue Ribbons \$15 Red Ribbons \$13 White Ribbons \$11

4-H WORKING STEER

ARRIVAL TIME: 3 - 5 PM Friday

SHOW TIME: 12:30 PM Saturday,

DEPARTURE: 5:00 PM Saturday, or when excused by the Superintendent.

ANIMAL ELIGIBILITY All animals over the age of 6 months must be castrated to be shown. No polled or dehorned animals will be allowed to be shown. All steers shall be trained to yoke and cart. Only wooden goad sticks may be used. 4-H approval papers showing ownership by May 1 are required.

CLASSES There will be 5 performance classes as time allows. All are judged by the Danish System. No one under 9 years of age.

CLASS 1

- A. Fitting, Grooming & Showmanship, Seniors
- B. Fitting, Grooming & Showmanship, Juniors
- C. Fitting, Grooming & Showmanship, Novice

CLASS 2

- A. Best Matched Pair, Junior Calves (born January 1-June 30)
- B. Best Matched Pair, Senior Calves (born July 1-December 31)
- C. Best Matched Pair, Yearlings
- D. Best Matched Pair, 2 years old and over

CLASS 3

- A. Best Steer, Junior Calves
- B. Best Steer, Senior Calves
- C. Best Steer, Yearlings
- D. Best Steer, 2 years old and over

CLASS 4

- A. Best Trained Double Performance on Cart, Seniors
- B. Best Trained Double Performance on Cart, Juniors
- C. Best Trained Double Performance on Cart, Novice

CLASS 5

- A. Best Draft Steer, Seniors
- B. Best Draft Steer, Juniors
- C. Best Draft Steer, Novice

PREMIUMS

Blue Ribbon \$22 Red Ribbon \$20 White Ribbon \$18

4-H POULTRY SHOW

SHOW TIME: 9:00 Am Saturday

4-H poultry show exhibits are highly encouraged to participate in the open poultry show. Poultry must meet state of Maine health requirements

CLASSES: Showmanship and fitting

- 1. Senior 14 - 18
- 2. Intermediate 12 - 13
- 3. Junior 9 - 11
- 4. Cloverbuds 5 - 8

PREMIUMS:

Blue Ribbon \$11 Red Ribbon \$10 White Ribbon \$9
Cloverbuds \$3 Cloverbuds \$3

SHEEP OBSTACLE COURSE

SHOW TIME: 3:00 PM Monday

Open to all members of the Cumberland County Sheep Club. Course to be set up by club and judged by faults and time.

PREMIUMS: Danish

Blue ribbon \$15 Red ribbon \$13 White ribbon \$11

ALL BREED LEAD LINE SHOW

SHOW TIME: 6:30 PM Tuesday

Entries must have been shown in Lead Line at June jamboree unless excused by the sheep club leader. Limited to ewes and wethers. Sheep must be fitted and trained to halter by owner.

PREMIUMS: Danish

Blue Ribbon \$15 Red Ribbon \$13 White Ribbon \$11

Trophies to Junior, Intermediate and Senior first place winners, donated by sponsors

4-H DAIRY GOAT SHOW

SHOW TIME: Monday 9:00 AM

Animal Approval Forms Required. 4-H members ages 9 to 18 belonging to a Maine 4-H club will be permitted to show. Registration/recordation papers, animal approval forms and lease forms (if applicable) required. Two animals will be allowed per breed class, per exhibitor. Papers will be checked.

CLASSES:

1. Combined Showmanship & Fitting Classes Senior, Intermediate (at the Livestock Supt. Discretion) Junior, Novice and Cloverbud Showmanship Demonstration Classes in Each Breed

2. Junior Kid
(4/3 to 9/3)

3. Senior Kid

6 months and under 12 months of age

4. Dry Yearling

JUNIOR CHAMPION Rosette RESERVE JUNIOR

CHAMPION Rosette

5. Milking Yearling (2 years & under)

6. 2-Year-Old

7. 3 & 4 Year Old

8. 5 year Old & Over

SENIOR CHAMPION Rosette RESERVE SENIOR

CHAMPION Rosette GRAND CHAMPION Trophy and Rosette

RESERVE GRAND CHAMPION Rosette

8. BEST OVERALL UDDER OF SHOW - 1st Place Udder will be selected in each breed by the Judge - Rosette

9. BEST HERD OF SHOW - Herd to consist of 4 animals: 2 Milkers, 1 Junior and 1 Exhibitors Choice - Rosette

(Limit One Per Exhibitor)

10. Dam & Daughter - Rosette

PREMIUMS

Blue Ribbon \$15 Red Ribbon \$13 White Ribbon \$11

LIVESTOCK DEPARTMENT

Livestock members must be a member of the Maine Association of Livestock Exhibitors except Poultry and Rabbits

Mark Cooper - Superintendent

Gaylene Cooper - Assistant Superintendent

Entries Close September 1

All entries must be forwarded to Mark Cooper - 81 Chute Rd., Windham, ME 04062

ENTRY BLANKS ARE IN THE BACK OF THE BOOK OR WILL BE FORWARDED UPON REQUEST

GENERAL RULES

Due to lack of space each Dairy exhibitor (farm or family) may be limited to 10 animals.

Due to lack of space each Beef exhibitor (farm or family) may be limited to 10 animals per exhibitor.

All stalls must be cleaned out with all manure wheeled to manure pit by 9 AM each day. Each exhibitor must furnish their own wheelbarrow.

No interference with any Judges, State Veterinarian or State Official will be allowed while they are discharging their duties. Any abusive language by the exhibitor or their attendants shall make these exhibitors liable to be suspended from the privileges of this Fair, by the Livestock Superintendent or his Assistants, and forfeit all prize money.

Ages of all animals to date from September (Unless otherwise stated). No distinction made between polled and horned cattle.

EXHIBITORS OF PRIZE WINNERS must show animals in any designated area requested.

All 4-H livestock entered and shown in the open classes will come under the same rules and regulations as other livestock entered and shown in open classes.

THE MANAGEMENT reserves the right to accept or reject any entry made the premium list has the approval of the board of directors, further changes or awards will not be made without their consent. The management further reserves the right to interpret any rule or statement made in this book. If for any unavoidable reason the society cannot meet its obligations the exhibitor must accept a discount in their prizes pro-rated with any such losses. In making your entry you accept this as part of your contract.

GENERAL

All animals to compete for herd or group premiums must first be entered for single premiums.

An animal may enter as many groups as it is eligible, according to class and age. The Association is not responsible for any loss by fire or theft, although a night watchman may be provided. All Boars, Bulls, and Rams must be registered. Limit 2 entries per class per farm or family. Beef cattle must be purebreds.

FEED Hay and straw must be furnished by exhibitor and may be for sale on the grounds at reasonable rates. Grain may be for sale by local dealers and delivered to the grounds daily. Stalls and pens are supplied with bedding.

INSURANCE REQUIREMENTS Must be member of Maine association of Livestock Exhibitors. A **CERTIFICATE OF INSURANCE** giving satisfactory evidence of the amount of coverage must be submitted to and approved by the Superintendent prior to the arrival of stock or exhibits on the fairgrounds. Further, such certificate shall warrant that the policies may not be cancelled or changes without 10 days prior written notice to the Cumberland Farmer's Club.

UNSUITABLE ANIMALS The Cumberland Farmer's Club reserves the right to eliminate any animal from competition or premium eligibility that are not in suitable condition. Superintendent may require unsuitable animals to be removed from the Fairgrounds at their discretion.

JUDGING All decisions of Judges are final, except on appeal.

Exhibitors will inquire at the Livestock Office for order of judging.

RIGHT OF APPEAL If for any reason an exhibitor wishes to make an appeal of the decision from the judge, they must present the same to the Livestock Superintendent in writing within five hours of the cause of the appeal with a fee of \$25, when such action will be taken by the management as deemed best. If it is found they had good causes said \$25 will be refunded to the exhibitor, otherwise to remain in the hands of the Cumberland Farmer's Club.

OWNERSHIP All animals must have been acquired previous to August 1 and must be actual property of exhibitor. An attempt to defraud or misrepresent will result in withholding all premiums due the exhibitor and barring him from further exceptions. Members of the same farm-family may be regarded as one exhibitor.

JOINT OWNERSHIP OF BREEDING CATTLE An animal owned in partnership, which partnership has been in existence 30 days prior to the date of closing entries, may be shown in the name of the part-owner, but the facts of the partnership must be stated at time of the entry, and the animals must appear in the same part owner's name through all classes wherein named.

Vehicles may not enter the grounds during Fair hours of operation without express permission and escort by Cumberland Farmer's Club. All vehicles entering outside of Fair hours of operation must be out of livestock area and Fairgrounds by 9:00 AM daily.

BEEF CATTLE

ARRIVAL: Saturday or before 8:00 AM Sunday

DEPARTURE: 5:00 PM Saturday, or when excused by Livestock Supt. 10 animal limit per exhibitor - farm or family. Entries open to the State on a 1st come basis as entries are received.

Premiums based on quality of animals, neatness of display, educational information, cooperation with fair and public. Breed information on each breed exhibited must be displayed. May be judged on the Danish system

Blue Ribbon \$98.00 per head exhibited Red Ribbon \$94.00 per head exhibited White Ribbon \$90.00 per head exhibited

Beef Herdsman:

1st \$165 2nd \$136 3rd \$110 4th \$83 5th \$55 6th \$28

DAIRY CATTLE - FEMALE

EXHIBITION ONLY

ARRIVAL: Before 8:00 AM, Sunday

DEPARTURE: 5:00 PM Saturday

ALL BREEDS - 10 animal limit per exhibitor - farm or family

No one under 9 years of age as of January 1 allowed in show ring.

Premiums for exhibition for the week display to be judged on quality of cattle, neatness of display, clearly identifiable breed, name, and age of all animals in display, cooperation of exhibitors with fair and willingness and availability to answer questions from the public. Awards: Blue, Red, or White

Heifers thru class 7 per head

Blue \$98 Red \$96 White \$94

Cows class 10-14 per head

Blue \$135 Red \$125 White \$120

MILKING COWS - milked in parlor for the week additional \$25 each

SPECIAL AWARD - Calf born during Fair on Fairgrounds \$40

Best Herdsman's Award:

Education: 25 points

Decoration: 25 points

Cleanliness: 25 points

Cooperation: 25 points

1st \$165 plus trophy 2nd \$135 3rd \$110 4th \$83 5th \$55 6th \$28

Special awards may be made by any breed association, breeding association, company or individual with the approval of the Superintendent.

STATE OF MAINE DAIRY GOAT SHOW AND OPEN DOE SHOW

Must be member of Maine Association of Livestock Exhibitors

SHOW TIME: Sunday 8:30 AM

Send entries to: Show Secretary, Jennifer Mellett - 422 Mill Road

North Yarmouth, ME 04097

Show Chairman: Kristi Wright 207-522-2607

Sanction/Breeds: Open Doe - Alpine, Lamacha, Nubian, Oberhasli, Nigerian, Recorded Grades and all other purebreds.

Entry Fee: \$4 per animal.

Order of Judging: to be determined before show.

SHOW RULES:

1. Current ADGA rules shall govern this one-day Open Doe Show.

2. Entries & entry fees must be in hands of Secretary by 9/10/22

3. The base date for age of animals is September 25, 2022

4. Original registration or recordation papers required on all animals 6 months of age or older. Those under 6 months may be shown with an ADGA stamped duplicate application.

5. Animals must be in place by 7:30 AM, Sunday and will be released at the conclusion of judging. Early departure without permission from the Show Chairman constitutes grounds for premium forfeiture.

6. Entries will be checked by the Secretary between 7 - 8:00 AM

7. Exhibitors are limited to 2 dry animals per class, and 1 extra dry per breed. There is no limit on milking class entries.

8. Substitutions on scratched entries allowed within the same class.

9. Persons showing animals whose papers have been signed for transfer, but not yet processed by ADGA, must show agent for prior owner.

10. Permanent CH or GCH does, as indicated on ADGA papers, are requested to be shown in the Champion Challenge class.

11. There will be no pre-show milk out.

12. Exhibitors are requested to wear white or light-colored clothing in the show ring.

13. When making entries, use first letter of breed as prefix to class No.

14. Junior and Senior shows are separately sanctioned

15 All out of state animals are require meeting all Maine State Import rules including permit from Maine Dept. Agriculture.

SCHEDULE OF CLASSES

Regular Classes:

1. Junior Doe Kids: Born between March 22, 2022 and Sept. 21, 2022

2. Senior Doe Kids: Born between Sept. 21, 2021 and March 21, 2022

3. Dry Yearling: Born between Sept. 21, 2020 and Sept. 21, 2021

Junior Champion:

4. Milkers under 2 years old

5. Milkers 2 years and under 3 years

6. Milkers 3 years and under 5 years

7. Milkers 5 years and over

Senior Champion, Reserve Senior Champion Grand Champion, Reserve Grand Champion:

8. Champion Challenge (CH and GCH does requested to be shown)

BEST OF BREED

Specialty Classes: Limited to 2 entries per class/per breed, except limit of 1 herd per breed.

9. Best Udder, Animals judged on udder alone

Classes 10 thru 13 must be exhibitor owned

10. Dam and Daughter: requires 2 animals per entry

11. Produce of Dam, 2 does any age from same dam

12. Get-of-Sire, 3 does any age, sired by same buck

13. Herd, 2 milking does, 1 dry, 1 exhibitor's choice

BEST OF SHOW PREMIUMS:

Classes 1-8

1-4	\$15	\$14	\$13	\$12					
5-6	\$18	\$15	\$14	\$13	\$11	\$10			
7-up	\$20	\$18	\$16	\$15	\$14	\$13	\$11	\$10	
Classes									
9-13	\$20	\$18	\$16	\$15	\$14	\$13	\$12	\$11	\$10

DAIRY GOAT EXHIBITION BARN EXHIBITION ANIMALS AND EXHIBITS

Exhibits must be set up by 9:00am on Sunday

Departure time: 7:00 PM Saturday

Southern Maine Dairy Goat Association is responsible for providing exhibition stock and displays in the Dairy Goat Barn for the duration of the fair. Any open show entrant may be required by SMDGA to provide exhibition stock and display during the Fair week in the event that more exhibitors are needed.

Exhibit/Display Premiums

1st \$83 2nd \$71 3rd \$55 4th thru 7th \$44

Score Card:

1. Preparation of exhibition or display:	40 points
a. Originality:	20 points
b. Education/Agricultural:	20 points
2. General appearance of exhibit/display overall:	40 points
a. Overall attractiveness, appearance, and interest-holding:	20 points
b. Appropriate signs and /or labeling:	20 points
3. Care of exhibit and/or display:	20 points
a. Goats clean, clipped and feet trimmed:	10 points
b. Exhibit/display area neat and clean:	10 points
Total Possible Points:	100 points

POULTRY AND WATERFOWL SHOW

Arrival: Birds must be cooped between 12- 5 PM Saturday or before 9am Sunday

No vehicles allowed inside fairgrounds near poultry barn on Sunday. Birds arriving on Sunday morning will have to be carried from the livestock flagpole area to the poultry barn. Livestock personal may be available to assist transport to poultry barn but are not guaranteed.

JUDGING: will be Sunday 10 am

Departure: 7 - 9 PM Saturday, or 9 AM - 12 PM Sunday

Rules and Regulations: Additional breed association sanctions may be added. Additional rules and classes regarding the ABA sanctioned show may be required. Further info may be obtained from Livestock Superintendent: Mark Cooper 81 Chute Road Windham, ME 04062

1. All fowl exhibited, including waterfowl, must be blood tested and rated Pullorum Typhoid Clean, or be first generation from stock meeting this requirement. Exhibitor must show proof of testing. Any bird showing signs of disease or vermin shall be removed immediately. (If requested)

2. Classes: Old Male/Female, Young Male/Female, NO TRIOS

3. Birds may be handled only by the exhibitor, judge, judge's steward, or Fair official

4. Feed and water will be provided

5. Bantams will be judged by latest ABA Standard and Large Fowl by APA Standard of Perfection

6. PROTEST: Must be filed with Show Secretary within 30 minutes of judging breed with a \$25 fee to be returned only if upheld. Fee will be retained by Cumberland Farmer's Club if protest is deemed invalid.

7. Show sponsor will not be responsible for loss of damage to birds, although all possible care will be taken

8. Entry Fee: \$1 per bird

9. Space is limited, and some overflow may be located in Old McDonalds Barn. Large waterfowl, including geese and large ducks as well as turkeys, guineas and peafowl will likely be cooped in Old McDonalds Barn. Exhibitors may be asked to reduce entries if total show entries are above capacity. Birds brought in strictly for sale will not be permitted without permission of show staff and any presented as eligible for sale must be from poultry show exhibitors only.

10. Entry form and check must be mailed to Livestock

Superintendent and postmarks no later than September 10, late entries will be accepted. Send entries early since space is limited. All turkeys, geese and large ducks will be limited to 4 entries per breed per person due to limited large cages. Make checks payable to Cumberland Farmer's Club. Mail entries with check to Mark Cooper., 81 Chute Road Windham, ME 04062

PREMIUM:

1st 2nd 3rd 4th

Four birds or more

\$6.00 \$5.00 \$4.50 \$4.00

Less than four birds

\$5.00 \$4.50 \$4.00

Best of Variety if 3 or more birds \$4

Best of Breed if 3 or more birds \$6

CHAMPION in the following classifications: Premium \$10

AMERICAN MEDITERRANEAN

ASIATIC PHEASANT (3+birds)

CONTINENTAL PIGEON

DUCK QUAIL (3+birds)

ENGLISH ROSE COMB CLEAN LEG

FEATHER LEG SINGLE COMB CLEAN LEG

GAME - ALL OTHER COMB CLEAN LEG

GOOSE or TURKEY (3+birds)

GUINEA (3+birds)

ALL OTHER VARIETY

Trophy for following Champions - Reserve ribbons

CHAMPION BANTAM \$20

CHAMPION LARGE FOWL \$15

CHAMPION WATERFOWL \$10

CHAMPION: Game Bird \$10

RESERVE BANTAM \$10

RESERVE LARGE FOWL \$5

RESERVE WATERFOWL \$5

GAME BIRD RESERVE \$5

GRAND CHAMPION: \$30

RESERVE CHAMPION \$20 plus trophy

A champion youth award will be chosen.

A People's Choice Award may be given at end of opening Sunday of the fair pending sponsorship. The awarded trophy must remain with winning coop for the duration of the fair.

RABBIT EXHIBITION BARN

ARRIVAL: Between 12-5 PM on Saturday, or before 9 AM on Sunday.

DEPARTURE: After 7 PM Saturday, or excused by Livestock Supt.

CCRBA is responsible for providing exhibition stock and displays in the Rabbit Barn for the duration of the Fair.

RABBIT SHOW

SHOW TIME: Sunday 9:00am – held in Entertainment Building.

Entrance for exhibitors will be thru the service gate (Gate 8) at the rear of Entertainment Building. Parking will be available near that gate as well. DO NOT ENTER from main gate at front of grounds.

ANNUAL FALL A.R.B.A SANCTIONED OPEN RABBIT, CAVY & YOUTH SHOW

All Breed show sponsored by the Cumberland County Rabbit Breeders Association of Maine (CCRBA).

SHOW TIME: 9:00 AM Sunday

DEPARTURE: After the show on Sunday. This rabbit show is sanctioned by the American Rabbit Breeders Association (ARBA).

Sweepstakes points are awarded for M.S.R.B.A. and N.E.S.C.

Open and Youth Show Secretary: Jackie Gomes,

679 River Rd, Windham, ME 04062.

CCRBAMaine@gmail.com

(207) 632-8509 No calls after 9:00 PM.

Entries must be emailed or mailed to the Show Secretary and be postmarked by September 20. No phone or email entries after 9 PM on September 22nd. Be sure to state if your entry is for both Show A and Show B and for open or youth when entering.

YOUTH OPEN

Entries: \$4.00 \$4.00
Fur Class: \$2.00 \$2.00
Official ARBA Open and Youth Sanctioned Show
YOUTH OPEN

Sanction Fees: \$20.00 \$25.00
OPEN & YOUTH \$40.00

ARBA Executive Director Eric Stewart
P.O. Box 5667, Bloomington, IL 61702
ARBA website: www.arba.net

Membership Dues: \$20.00 per yr., 3 yrs. \$50.00.
Husband & Wife Combo: \$30.00 per yr., 3 yrs. \$75.00.
Youth Membership Dues: \$12.00 per yr., 3 yrs. \$30.00.

SHOW RULES

1. All entries must be paid to the show secretary before judging starts. All unshown entries will be billed by CCRBA at the show secretary's discretion and no future entries will be accepted until past entries have been paid. Returned check fee is \$25 plus the amount of the check. Day of show scratches are still charged entry fee.
2. Entries may be accepted after the cut off dates at the discretion of the show secretary. All late entries will be charged an additional \$1.00 per rabbit and/or cavy.
3. CCRBA being a member of ARBA will be governed by and run under the latest revised official show rules of ARBA and all prizes will be awarded strictly in accordance with the American Standard of Perfection.
4. Exhibitors attempting to or actually interfering with; annoying, molesting, or influencing the judge; or acting in any way unbecoming to exhibitors will have their stock disqualified and be barred from the show.
5. Ribbons will be awarded in 1st, 2nd, 3rd, 4th, and 5th place classes.
6. CCRBA will not be responsible for loss or damage for any reason.
7. All youth animals must be handled by youth exhibitors.
8. The judge's decision shall be final, except in the case of fraud. Protests, if any, shall be made in accordance to ARBA rules.
9. CCRBA reserves the right to substitute judges in place of those listed or appoint additional judges if necessary. Show entry denotes acceptance of assigned judge(s). The show superintendent and/or show secretary have the right to make necessary changes, including, but not limited to, changes in judges, judging order and the breeds that the judges will examine. Judging assignments are made prior to the show. Do not ask for a breed to be reassigned to a different judge the day of the show.
10. Please let the show superintendent know if you are leaving before the end of the show.
11. No alcohol, firearms or smoking are allowed on the premises.
12. Only rabbits and/or cavies will be allowed in the showroom---no other pets or livestock.
13. All rabbits must be permanently and legibly earmarked in the left ear. The coop number, if required, is to be placed in the right ear with black ink only.
14. The show superintendent shall refuse entry to or remove from the showroom all diseased or unsightly specimens. Entry fees shall be forfeited.
15. All rabbits entered in fur or wool classes must also be entered in the regular breed classes.
16. Animals not at the judge's table when called up shall be eliminated at the show superintendent's discretion.
17. Attention Parents/Guardians: You are responsible for your children. Any damage and/or distraction they may cause will be your responsibility. Until damage is corrected, any prize money, premiums, awards, etc. will be held back. No future entries will be accepted until the damage is taken care of.
18. All rabbits, in accordance with Maine State Law, must be at least 8 weeks of age to be sold. The show superintendent has the right to ask for verification of age and/or ask that animals be removed.
19. Any day of show changes other than ear number changes will be considered a day of show entry and are subject to an additional charge of \$1 per animal, per show.

PREMIUMS (SHOW A ONLY)

Number in Class	1st	2nd	3rd
1-2	\$2.55	\$2.25	
3-5	\$3.00	\$2.50	\$2.25
6+	\$5.00	\$4.00	\$3.00

Best of Breed (in 3 largest classes) \$4.00
Best Opposite Sex (in 3 largest classes) \$3.00
Best Junior (in 3 largest classes) \$3.00

CCRBA SPECIALTY BREEDS SANCTIONED

OPEN: American Chinchilla, Belgian Hares, Dutch, Dwarf Hotots, Flemish Giants, Holland Lops, Jersey Woolies, Lionheads, Mini Lops, Mini Rex, Mini Satins, Netherland Dwarfs, New Zealand, Polish, Rex, Satins, Silver Fox, Thriantans and Cavies
YOUTH: English Lops, English Spots, French Lops, Lionheads, Mini Lops, Mini Rex, Mini Satins, Netherland Dwarfs, New Zealand and Satins. Late specials will be posted in the showroom.

SHEEP

(Open) Limited to Cumberland County unless permitted by Superintendent.

ARRIVAL: Between 6 and 8:30 AM Monday

SHOW TIME: 9:00 AM Wednesday

DEPARTURE: 5:00 PM Saturday or when released by Superintendent

Minimum Insurance Requirements \$300,000

Mark Cooper - Superintendent, Gaylene Cooper - Assistant Superintendent

Entries Close: September 1 - Write breed on entry blank

RULES:

1. Rams must be registered
 2. Registration papers must be signed by the breeder
 3. Each exhibitor is limited to the showing of no more than 3 breeds
 4. Exhibitor may enter as many animals as he wants but may receive only two premiums in single classes, and one in group classes.
 5. Members of the same firm or family or from the same farm will be regarded as one exhibitor. Note: All Flocks must have signage for ownership and breed or breeds.
- Ewes shown as Purebreds must be registered
BREEDS: Cheviot; Hampshire; Rambouillet; Southdown; Corriedale; Montadale; Romney; Suffolk; Dorset; Oxford Shropshire AOB; Natural Color; Tunis
All breeds not listed will be shown in one group

CLASSES:

1. Yearling Ram born after Sept 1/20
2. Sr Ram Lamb born 9/ 1/21 - 12/ 31/21
3. Jr Ram Lamb born after 1/1/22
4. Pair of Ram Lambs
5. CHAMPION RAM \$25.00
6. Yearling ewe born after 9/1/20
7. Sr ewe lamb born 9/1/21 -12/31/21
8. Jr ewe lamb born after 1/1/22
9. Pair of Ewe Lambs
10. Yr ewe and ewe lamb Yearling and Sr or Jr lamb
11. CHAMPION EWE \$25.00
12. Pen of 3 Lambs
13. Get-of-Sire, 3 animals under 2 years, both sexes represented sired by 1 ram
14. Breeders Flock 2 ewe lambs 1 yearling ewe
15. Exhibitors Flock 2 yearling ewes, 1 ewe lamb
16. Overall Champion Ewe, All Breeds - \$50.00
17. Overall Champion Ram, All Breeds - \$50.00
18. Best Fleece \$25.00
19. Best Carcass \$25.00
20. Weather dam yr ewe
21. Weather dam ewe lamb

PREMIUMS:

1st \$20 2nd \$18 3rd \$17 4th \$16 5th \$15
6th \$14 7th \$13 8th \$12

SHEPHERDS AWARD: To qualify exhibitor must have 6 sheep

Score Card:

Education:	25 points
Decoration:	25 points
Cleanliness:	25 points
Cooperation:	25 points
1st	2nd 3rd 4th 5th

\$55 plus trophy \$44 \$33 \$28 \$22

SWINE

ARRIVAL: Before 6:00 PM Saturday

SHOW TIME: 4:00 PM Tuesday

DEPARTURE: 5:00 PM Saturday

Mark Cooper. – Superintendent, Gaylene Cooper - Assistant Superintendent

RULES:

1. All boars must be registered
2. Swine must be purebreds to show in breed classics
3. Health papers must be shown to Superintendent before unloading
4. All swine must be in good general health with no visible signs of disease
5. Swine must be reasonably clean before arriving, not covered with mud and dry manure
6. Limit of 15 head per breed, or 30 head totals, per farm, family or exhibitor
7. Commercial gifts, barrows, and feeder pigs cannot be shown in another classes, nor can any other entries be show in these classes
8. Each animal shall be properly identified with ear notches, tattoos or both prior to arrival on grounds
9. All swine to be shown in ring
10. The market and feeder swine classes will be shown all breeds together
11. Open classes and 4-H swine members can also show:

Division 1 Duroc Division 4 Yorkshire
Division 2 Hampshire Division 5 Cross Breed
Division 3 Land Race Division 6 Chester White

CLASSES:

PREMIUMS: Classes 1 - 10

1st	2nd	3rd	4th	5th	6th	7th
\$20	\$19	\$15	\$14	\$13	\$12	\$11

1. Females - born 5/1/22 - 7/31/22
2. Females - born 3/1/22 - 4/30/22
3. Females - born 12/1/21 - 2/28/22
4. Females - born 9/1/21 - 11/30/21
5. Females - born before 9/1/21
6. Boars - born 5/1/22 - 7/31/22
7. Boars - born 3/1/22 - 4/30/22
8. Boars - born 12/1/21 - 2/28/22

PREMIUMS: Classes 11, 12, 13 & 15

These classes will be shown together as crossbreeds

11. Best breeding herd, 1 boar 3 females

\$21	\$19	\$17	\$14	\$12	\$11	\$10
------	------	------	------	------	------	------

12. Best Sow and Litter

\$110	\$99	\$88
-------	------	------

13. Commercial Gilts 2-6 months as of 9/1/21

\$20	\$19	\$15	\$14	\$13	\$12	\$11
------	------	------	------	------	------	------

14. Barrows by weight classes TBD

Light. wt.

\$20	\$19	\$15	\$14	\$13	\$12	\$11
------	------	------	------	------	------	------

Medium. wt. -

\$20	\$19	\$15	\$14	\$13	\$12	\$11
------	------	------	------	------	------	------

Heavy wt. -

\$20	\$19	\$15	\$14	\$13	\$12	\$11
------	------	------	------	------	------	------

15. Feeder pigs 30-60 lbs.

a. Best, 2 entries per farm

\$20	\$19	\$15	\$14	\$13	\$12	\$11
------	------	------	------	------	------	------

b. Best pen of 3 or 4

\$20	\$19	\$15	\$14	\$13	\$12	\$11
------	------	------	------	------	------	------

16. Best Commercial Unit:

1 commercial gilt, 1 barrow, 1 feeder

\$23	\$21	\$19	\$15	\$13	\$12	\$11
------	------	------	------	------	------	------

ROSETTES ONLY on the following classes:

Champion Female, each breed

Reserve Champion Female, each breed

Champion Boar, each breed

Reserve Champion Boar, each breed

Grand and Reserve Champion Female, all breeds

Grand and Reserve Champion Boar, all breeds

HERDSMAN AWARD

Score Card:

Education: 25 points

Decoration: 25 points

Cleanliness: 25 points

Cooperation: 25 points

1st \$44 plus Trophy 2nd \$33 3rd \$28

Overall Champion Female - Trophy

Overall Champion Boar – Trophy

2022 CUMBERLAND FAIR MINIATURE HORSE SHOW

SHOW TIME - 9:00 AM – Sunday

Gaylene Cooper – Assistant Superintendent; Mark Cooper – Livestock Superintendent

CLASS LIST:

1. Adult Showmanship
2. Youth Showmanship 7 & Under
3. Youth Showmanship 8 to 12
4. Youth Showmanship 13 to 18
5. Novice Showmanship (limited to 2 years)
6. Youth Halter 13 to 18
7. Youth Halter 8 to 12
8. Youth Halter 7 & under
9. Novice Halter (limited to 1 year)
10. Mare in Hand Weanling
11. Mare in Hand Yearling
12. Mare in Hand Two
13. Mare in Hand Three & Over
14. Champion & Reserve Mare
15. Junior Gelding in Hand (Two and under)
16. Gelding in Hand Three & Over
17. Champion & Reserve Gelding
18. Stallion in Hand Weanling
19. Stallion in Hand Yearling
20. Stallion in Hand Two
21. Stallion in Hand Three & Over
22. Champion & Reserve Stallion
23. Supreme Champion & Reserve
24. Solid Color in Hand Mares
25. Solid Color in Hand Stallions & Gelding
26. Multi Color in Hand Mares
27. Multi Color in Hand Stallions & Gelding
- Lunch Break
28. Costume Class
29. Youth Liberty - Music selection must be submitted with entry. Turn your music into the office before the start of the show, ready to play your selection.
30. Adult Liberty - Music selection must be submitted with entry. Turn your music into the office before the start of the show, ready to play your selection.
31. Hunter Youth 8 to 18
32. Hunter Adult
33. Jumping Adult
34. Jumping Youth 13 to 18
35. Jumping Youth 8 to 12
36. Jumping Youth 7 & Under
37. Youth Trail Obstacle 7 & under
38. Youth Trail Obstacle 8 to 12
39. Youth Trail Obstacle 13 to 18
40. Adult Trail Obstacle
- Break
41. Novice Driving on the horse (limited to 1 years)
42. Country Pleasure Driving
43. Novice Driving on the Driver (limited to 1 years)
44. Western Pleasure Driving
45. Youth Driving

Miniature Horse Show Rules: This is a non-rated Miniature Horse show. This show is for miniature horses that are up to 38" tall. We will follow the current AMHA rules and regulations. Cumberland Farmers Club reserves the right to amend the class list and rules as needed. Ribbons will be

awarded for first through sixth in all classes. Trophies and /or prizes maybe be awarded to first place. The show facility requires a current (within three years for in-state and six months out-of-state) Negative coggins certificate, as well as proof of rabies vaccination and registration papers either AMHA or AMHR or World Class. Only Weanling will be allowed to show with an application. Show is held rain or shine, no refunds except upon a receipt of a veterinarian's certificate (or doctor) and must be received by show management before the end of the show to be considered. Entry deadline is September 15 to avoid post-entry fees.

Warning: Under Maine Law an equine professional has limited liability for an injury or death resulting from the inherent risks of equine activities. The Cumberland Farmer's Club, show committee, its agents, employees will not be responsible for loss or destruction of any property of equipment or damage to or by animals at the Show or on the grounds.

OPEN HORSE SHOW

Blue Seal Feeds/ Kent Open Horse show

Show Contact info: Melanie Locke Blue Seal Feeds Windham

ARRIVAL: Before 9:00 AM Saturday

SHOW TIME: 9:30 AM Saturday - Horse show ring

DEPARTURE: after show concludes

Must be member of Maine Association of Livestock Exhibitors.

Mark Cooper. - Superintendent Gaylene Cooper - Assistant Superintendent

The open horse show is replacing 4-H show. Open to the public.

This is a non-rated Horse show..

Cumberland Farmer's Club reserves the right to amend the class list and rules as needed. Ribbons will be awarded for first through sixth in all classes. Trophies and /or prizes maybe be awarded to first place.

The show facility requires a current (within three years for in-state and six months out-of-state) Negative coggins certificate, as well as proof of rabies vaccination.

Show is held rain or shine, no refunds except upon a receipt of a veterinarian's certificate (or doctor) and must be received by show management before the end of the show to be considered. Entry deadline is Sept. 15 to avoid post-entry fees.

Warning: Under Maine Law an equine professional has limited liability for an injury or death resulting from the inherent risks of equine activities. The Cumberland Farmer's Club, Show committee, its agents, employees will not be responsible for loss or destruction of any property of equipment or damage to or by animals at the Show or on the grounds.

Entry fees \$10.00 per class. Late Entries (after Sept 15) \$15.00 per class.

Note: Riding helmets required for all riders in and out of the ring

Additional rules and requirements maybe added and amended post printing.

CLASS LIST:

1. Showmanship 18 & over
 2. Showmanship 17 & under
 3. Showmanship Small Fry 10 & under
 4. Halter Horse Mares
 5. Halter Horse Stallions & Geldings
 6. Lead line equitation 7 & under
 7. Small Fry English walk/trot Equitation 10 & under
 8. Walk/trot English Equitation 17 & under
 9. Walk/trot English Equitation 18 & over
 10. Small Fry walk/trot English Pleasure 10 & under
 11. Walk/trot English Pleasure 17 & under
 12. Walk/trot English Pleasure 18 & over
 13. English Equitation 17 & under
 14. English Equitation 18 & over
 15. English Pleasure Horse 17 & under
 16. English Pleasure Horse 18 & over
- Lunch Break
17. Open Costume Class
 18. Jack Benny, 39 and over walk/trot open
 19. Small Fry Western Horsemanship 10 & under
 20. Walk/jog Western Horsemanship 17 & under
 21. Walk/jog Western Horsemanship 18 & over

22. Western Horsemanship 17 & under
23. Western Horsemanship 18 & over
24. Small Fry Western Pleasure Horse 10 & under
25. Walk/jog Western Pleasure Horse 17 & under
26. Walk/jog Western Pleasure Horse 18 & over
27. Western Pleasure Horse 17 & under
28. Western Pleasure Horse 18 & over

GRAND PARADE

Sunday, September 25, 2022

11:00 AM RAIN OR SHINE

THEME: "Preserve, Protect, Promote and Honor" - In Celebration of Cumberland's 150th County Fair

LOCATION: Parade takes place (1 lap around) on the (dirt) Racetrack
NEW CATEGORIES AND RULES - be sure to register and complete liability waiver prior to the parade. Contact: Deb Dugas, 312 Main St. Cumberland ME 04021 (207- 233-9577) Leave a message or send text message Email: ddugas@maine.rr.com

• All PARADE Participants are required to register and complete a liability waiver prior to the parade. Pre-registration by mail or email is encouraged. LATE ARRIVALS the day of the parade may not be allowed to participate. All participants are asked to provide names, addresses and information about their entry, organization, cause, etc. You may also provide a small write-up that may be read by the announcer.

• ALL PARADE Participants are to check in at the registration table no later than 10:30 AM. You will receive your LINE-UP # assignment and instructions. All participants should be respectful of one another and be cautious when on the racetrack to insure everyone's safety. During the parade, as you approach the grandstand area, you should pause briefly while the announcer speaks about your float, vehicle, organization, animal, etc. Then proceed and exit the track. Parade participation does NOT automatically entitle you to free admission to the Cumberland Fair.

• FLOATS - will enter from the BRUCE HILL ROAD entrance and stage in the field that has been designated. All Floats must be ready for judging at 10:00 AM. All Float Entries should display their name/organization name. Float Entries will be judged on connection to/use of theme, originality, workmanship. When there is but one entry in a class, it will be considered by the judges but is not guaranteed an award. Provide list of names of people on float. Provide brief description for announcer.

• ANIMALS - Proof of negative Coggins is required of all horses & ponies. NO ANIMAL IS TO PARADE IN FRONT OF THE GRAND MARSHALL. Provide names, town/farm name/club and interesting data about you and animal for announcer. Livestock may enter track at different gate than other participants.

• VEHICLES - Any motorized vehicle in the parade is asked to be aware and respectful of the conditions on the track. No burnouts, wheelies or other stunts that would cause damage to the racetrack are allowed. Maintain a safe distance from other participants and hang toward the outside edge of the track closest to the fence. Be mindful of livestock - no loud noises that would startle the animals. Enter the track according to LINE-UP # assignments and instructions. Exit racetrack and beware of livestock, pedestrians, and other vehicular traffic in immediate area. Provide Year, Make, Model, Color, Owner/Driver of Vehicle for Announcer.

• BANDS/ENTERTAINMENT - Must provide own transportation/Trailer if needed. When registering please provide # of People involved along with names. Contact Person and Phone # to represent organization. Provide description for announcer.

CLASSES

1.4-H CLUB FLOATS - only 4-H Clubs eligible for Premium: 1st \$150 2nd \$125 3rd \$100

2.FLOATS - NEW in 2021: CATEGORIES AND AWARDS - NO CASH PREMIUMS

Business/Neighborhood/Organizations. A float is a decorated platform, either built on a vehicle like a truck or on a trailer towed behind a motorized or animal driven vehicle. Open to Fire

Departments, Churches, Clubs, Neighborhoods & other similar groups as well as Commercial Businesses.

3.FLOAT AWARDS: Best use of Theme – Most Creative – Cream of the Crop – Spirit of the Fair

4.Additional AWARDS: Best Tractor; Best Classic Automobile

5.KIDS PARTICIPATION SECTION (Ages 2 to 12): Want to be in the parade? Decorate your unicycle, bicycle, tricycle, scooter, or wheel-chair! Decorate your wagon or your baby carriage and walk/ride in the parade accompanied by a parent/guardian. No loud horn or whistle type devices are to be used around any of the animals. You will be required to complete a registration form and liability waiver prior to the parade. Each child **MUST BE ACCOMPANIED BY One PARENT OR GUARDIAN** (18 years or older). All participants will be required to be pre-registered, ready to line-up and gathered no later than 10:30 AM. *If registration documents are not completed then you will not be allowed to enter the racetrack and participate in the parade. (Group A – age 2-4) (Group B – age 5-8) (Group C – age 9-12)

6.DRAFT & SHOW OXEN TEAMS - must be yoked – participation premium \$25 per team; limit 2 teams per exhibitor, limited to six teams eligible for premium. If more than 3 exhibitors wish to participate, will pay premium once per exhibitor up to eight. With less than six, exhibitors with multiple teams will be paid premium up to 2 each, based on time of entry received. Participants are required to check in and register prior to the parade deadline of 10:30am.

7.DRAFT HORSE TEAMS – must be harnessed – participation premium \$25 per team; limit 2 teams per exhibitor, limited to six teams eligible for premium. If more than 3 exhibitors wish to participate, will pay premium once per exhibitor up to six. DOGS are to be on leash at all times. Exhibitors with multiple teams will be paid premium up to 2 each, based on time of entry received. Participants are required to check in and register prior to the parade deadline of 10:30am.

8.BANDS/MUSICAL - Must provide your own microphones if needed. Must provide mode of parade transportation (i.e., wagon, float, pickup truck, trailer) unless arrangements are made in advance with parade superintendent.

9. 4-H Dairy

10. 4-H Pigs

11. 4-H Sheep

12. 4-H Dairy Goats

13. Political Candidates – Pre-Registration Required

14. Fire Engines/Emergency Vehicles – Pre-Registration Required

15. Antique Fire Engines

16. Unique Vehicles - Must notify parade superintendent of special restrictions (height, width, etc.)

17. Antique & Classic Vehicles

18. Antique & Show Tractors

19. Pageant Princesses- Must provide own parade transportation unless arranged with parade superintendent.

20. Mascots - Changing area can be arranged with parade superintendent. Be ready before 11.

21. Other..

PEDAL TRACTOR PULLING CONTEST

Sponsored by the Cumberland Farmer's Club

Contest Time: Sunday 12:30 pm

Location: In front of the Antique Power/Hall Implement Building, Museum Area

Superintendent: Danielle Fossett 15 Acorn St. Gorham ME 04038
Tel. 699-6795

Entries: Sign up at Weigh-in (beginning at Noon)

CLASS 1 Girls 20 lbs. to 41 lbs.

CLASS 2 Girls 42 lbs. to 55 lbs.

CLASS 3 Boys 20 lbs. to 41 lbs.

CLASS 4 Boys 42 lbs. to 55 lbs.

PREMIUMS:

1st each class: Trophy

2nd each class: Trophy

1st thru 8th Ribbons

CUMBERLAND FAIR CLASSIC CAR SHOW

Contest Time: Tuesday 6:00 pm

Arrival: Immediately after Harness Racing completes (approximately 4:30p.m.), vehicles may enter the racetrack at the 4th turn.

Entry Fee: \$15 – includes 2 adult persons per vehicle. Any additional adult persons in vehicle will be required to pay regular admission. Kids 12 and under are admitted free.



We remember and honor Greg “Farma” Fowler, Lifetime Member and Past Director of the Cumberland Farmer’s Club. Greg’s presence at the Cumberland Fair is greatly missed, and his many contributions will keep his memory with us always. Greg was a character to remember, and we will always be appreciative of not only the hard work he gave, but the laughs he left us with.



**We love to
feed people!**

LOUIE'S GRILLE

www.louiesgrille.com Like us on Facebook! 



Serving Southern & Central Maine
Since 1973

82 Doughty Road | North Yarmouth | Maine
PO Box 307 | Cumberland | Maine 04021
www.ahgrover.com
207-829-3373





BUSINESS
ELITE

YOUR PROFESSIONAL GRADE PARTNER.



WE MAKE IT OUR BUSINESS TO UNDERSTAND YOUR BUSINESS.



BILL DODGE GMC

2 SAUNDERS WAY, WESTBROOK | (207) 854-3200
WWW.BILLDODGEWESTBROOK.COM

TROIANO WASTE SERVICES

PO Box 3541
PORTLAND, ME 04104
(207) 767-2070
(800) 310-2070



BIRCHWOOD BREWING



~19 Portland Rd, Gray, ME ~

Craft Beer • Hard Cider

Hard Seltzer • Wine

Howlers, Growlers & Cans

Paninis • Wraps

Appetizers & More!

Cribbage • Cornhole

Trivia • Live Music

Indoor/Outdoor Seating

Beer • Food • Fun

Wed-Sat 12-9 • Sun 12-7

www.birchwoodbrewing.com



EXPLORE OUR NEW WEBSITE!

SHOP ONLINE **Quote** 24/7
Responsive **VISUALIZE**

RESOURCES **NEW!**
future

HANCOCKLUMBER.COM



website

B2B
DASHBOARD

Knowledge
streamlined

PRODUCT SELECTION

HOME
PACKAGES **2022**
TIME
SAVING
SOLUTIONS

Quality *woo-*

EXPERIENCE
#teamhancock

innovative

Design Inspiration



www.HancockLumber.com

CINCH[®]

JEANS & SHIRTS

CINCHJEANS.COM

Proud sponsors of the
All-American Rodeo at Cumberland Fair!

tarboxconstructioninc.com



207 468 2499

Because there's milk, and
then there's Oakhurst



www.oakhurstdairy.com Join our family on Facebook 

Long Horn Horse & Pet Supply



POULIN GRAIN[®]
Leading Animal Nutrition



1371 Long Plains Rd ~ Corner of Routes 22 & 202
207-929-6600 ~ Buxton, Maine ~ www.longhorn.me

Est. 1965

Cumberland
Salvage
Inc.



40 Blackstrap Rd.
Cumberland, ME 04021
207-829-5021
cumberlandsalvageinc.com

SPONSORS OF THE DEMOLITION DERBY!

Lakeside Garage

23 Forest Lake Rd., Gray ME 04039 • 207-657-6006

Cook's **ACE** Hardware

*14 Portland Road
Gray, ME 04039*

207-657-4204



318 Main St, Cumberland ME 04021
829-3250
www.cumberlandfoodstop.com Like us on Facebook

WHEN IT COMES TO INSURANCE,
WE TAKE IT PERSONALLY.

Call us today for a free coverage analysis
at 207.780.1677



PERSONAL INSURANCE COMMERCIAL INSURANCE EMPLOYEE BENEFITS

OFFICIAL INSURANCE BROKER



2331 Congress Street | Portland, ME 04102
800.286.5352 | www.crossagency.com



"Proudly Sponsoring the 2022 Cumberland County Fair"

Shaw Brothers Construction

Gorham, Maine

839-2552



R. W. GOOGINS

ELECTRIC

"The Right Connection"

23 Rath Way • North Yarmouth, ME 04097
rwgooginselectric@gmail.com

R. W. Googins Electric has been servicing Southern Maine's commercial and residential electrical needs since 2001.

Whether you have an emergency requiring same day repair, a power outage, a flickering light, or need a quote for a complex electrical installation, the team at Googins has the resources to service your needs.

New Construction & Renovation Work

Residential & Commercial Wiring

Telephone

Generator Hook-Ups

Data

Landscape & Security Lighting

CATV

Service & Panel Upgrades

BUCKET TRUCK SERVICE AVAILABLE
NO JOB TOO SMALL

BETTENCOURTDESIGN

CORPORATE IDENTITY

LOGO DESIGN

BRANDING

ADVERTISING

PUBLICATION DESIGN

CATALOGS

PACKAGING

PRODUCT DESIGN

POSTERS

Circle of Caring

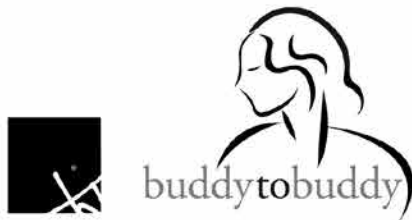

WWW.BETTENCOURTDESIGN.NET • (207) 712-5159

CASCO BAY

YARMOUTH, MAINE



(207) 846-5577

cascobayford.com

1213 Route One • Yarmouth • Maine • USA

Maine's #1 F-Series Dealer!



Proud sponsor of the
Cumberland County Fair

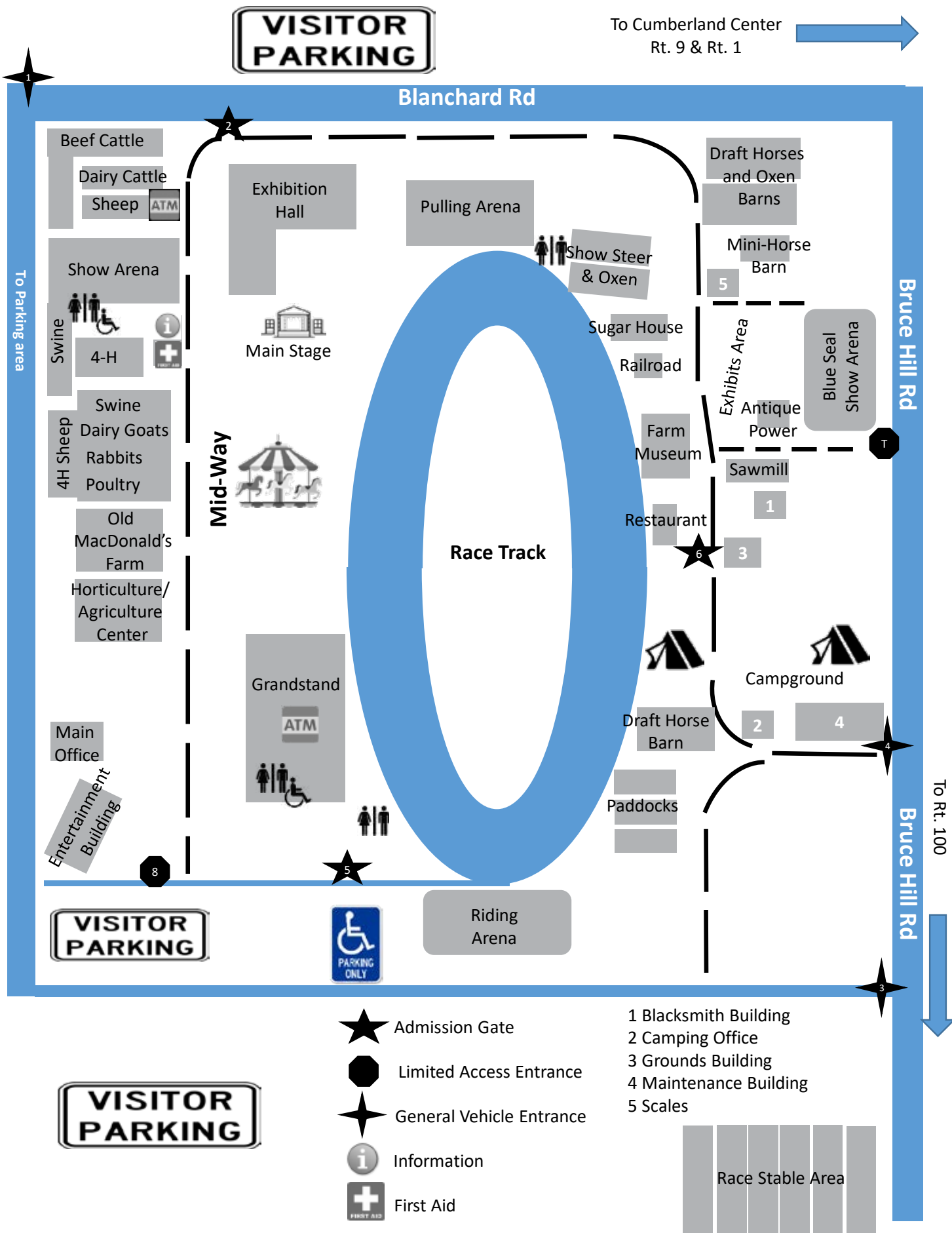

- ★ Admission Gate
- ⬢ Limited Access Entrance
- ★ General Vehicle Entrance
- i Information
- + First Aid

- 1 Blacksmith Building
- 2 Camping Office
- 3 Grounds Building
- 4 Maintenance Building
- 5 Scales

CUMBERLAND FAIR MINIATURE HORSE SHOW

SUNDAY 9:00AM Judge:TBD

Entries must be post marked by September 15 to avoid a post entry fee
ALL EXHIBITORS MUST SHOW PROOF OF AT LEAST \$300,000. LIABILITY INSURANCE
<http://mainelivestockexhibitors.org/>

Mail entries to Gaylene Cooper 81 Chute Rd.Windham, ME
For more information contact Gaylene Cooper- 207-892-7276 emcooper81@aol.com

Class Fees \$ 5.00 Per class Late Fee \$10.00 Per horse

ONE EXHIBITOR PER ENTRY BLANK

Owners Name: _____ Phone: _____
Address: _____ City/State/Zip: _____
Email: _____ SSN# _____

Horses Name: _____ Horses # _____
Horses Registration #: _____ Registry (Circle all that apply): AMHR AMHA WCMHR
Sex (Circle one): Mare Stallion Gelding Year Foaled: _____
Handler Name _____
Class # _____, _____, _____, _____, _____, _____, _____, _____, _____, _____, Class Fee _____

Horses Name: _____ Horses # _____
Horses Registration #: _____ Registry (Circle all that apply): AMHR AMHA WCMHR
Sex (Circle one): Mare Stallion Gelding Year Foaled: _____
Handler _____
Class # _____, _____, _____, _____, _____, _____, _____, _____, _____, _____, Class Fee _____

Horses Name: _____ Horses # _____
Horses Registration #: _____ Registry (Circle all that apply): AMHR AMHA WCMHR
Sex (Circle one): Mare Stallion Gelding Year Foaled: _____
Handler _____
Class # _____, _____, _____, _____, _____, _____, _____, _____, _____, _____, Class Fee _____

Horses Name: _____ Horses # _____
Horses Registration #: _____ Registry (Circle all that apply): AMHR AMHA WCMHR
Sex (Circle one): Mare Stallion Gelding Year Foaled: _____
Handler _____
Class # _____, _____, _____, _____, _____, _____, _____, _____, _____, _____, Class Fee _____

Horses Name: _____ Horses # _____
Horses Registration #: _____ Registry (Circle all that apply): AMHR AMHA WCMHR
Sex (Circle one): Mare Stallion Gelding Year Foaled: _____
Handler _____
Class # _____, _____, _____, _____, _____, _____, _____, _____, _____, _____, Class Fee _____

Entry fee Total _____
Late fee _____
Total Fees _____

BE SURE TO INCLUDE:
Copy of Registration Papers (Front & Back)
Copy of Coggins, Rabies

ME ASSOCIATION OF LIVESTOCK EXHIBITORS~ MEMBERSHIP APPLICATION

JULY 1, 2022 ~ JUNE 30, 2023

Please print. Please fill out completely. Incomplete information or illegible writing may cause delays.

Name Primary Member Age 18 or older	First Name	MI	Last Name	Birth Date
Spouse	First name	Last Name		Birth Date
Children <i>Under age 18</i> <u>Dependents</u> <u>18 and over</u> <u>MUST have own membership</u>	First Name	Last Name		Birth Date
	First name	Last Name		Birth Date
	First name	Last Name		Birth Date
	<input type="checkbox"/> Additional children listed on the back.			
Mailing Address All mail sent to Primary member	Street:			
	Town:	State:	ZIP:	
Phone	Home:		Cell:	
	Email:			
Farm Name				
Animals Exhibited	<i>i.e. Beef, Dairy, Show Steers, Sheep, Swine, Equine, Poultry etc. Please list all commodities exhibited.</i>			
Membership Type Requested	<input type="checkbox"/> Family \$50.00 Includes Head of Household, Spouse and/or Children <u>under age 18</u> .			<input type="checkbox"/> New
	<input type="checkbox"/> Individual \$25.00 Single person 18 years of age or over . Includes dependents age 18 and over.			<input type="checkbox"/> Renewal
<p align="center"><u>RETURN CHECK FEE IS \$35.00</u></p> <p align="center">www.mainerlivestockexhibitors.org to join online</p>				
For BOARD MEMBER use only	Date Application Received:	Card Sent via: USPS <input type="checkbox"/> emailed <input type="checkbox"/> hand delivered <input type="checkbox"/>		
	Amount Paid:	Check #	Cash	DATE:
Valid only when signed by MALE BOARD MEMBR		DATE of signature:	TIME:	
			<input type="checkbox"/> AM	<input type="checkbox"/> PM

We do not accept memberships under a business name.

Check payable to: MAINE ASSOCIATION OF LIVESTOCK EXHIBITORS (MALE)

And mail to: M.A.L.E. C/O Kathleen Pride

830 Cape Road

Limington, ME 04049

melivestockexhibitors@gmail.com

FOR MORE INFORMATION ON **MEMEBERSHIP ONLY** PLEASE CALL Kathleen Pride 207-838-5727

LIVESTOCK ENTRY BLANK

Tel. 892-7276 Mail to: Mark Cooper
81 Chute Rd., Windham, ME 04062 Entries Close September 1
Minimum Insurance Requirements of \$300,000

MUST BE MEMBERS OF THE MAINE ASSOCIATION OF LIVESTOCK EXHIBITORS

Name of Exhibitor: _____

Address: _____

Phone: _____ Please Circle one Dairy Sheep Swine Beef

	Breed	Class #	Class Name	No. In Class
Exp.	<u>Milking Shorthorn</u>	<u>1</u>	<u>Junior Heifer Calf</u>	<u>2</u>
1	_____	_____	_____	_____
2	_____	_____	_____	_____
3	_____	_____	_____	_____
4	_____	_____	_____	_____
5	_____	_____	_____	_____
6	_____	_____	_____	_____
7	_____	_____	_____	_____
8	_____	_____	_____	_____
9	_____	_____	_____	_____
10	_____	_____	_____	_____
11	_____	_____	_____	_____
12	_____	_____	_____	_____

Total Number you will Exhibit In: Beef Cattle___ Dairy Cattle___ Sheep___ Swine___

4-H LIVESTOCK ENTRY BLANK

Tel. 892-7276 Mail to: Mark Cooper
81 Chute Rd., Windham, ME 04062 Entries Close September 1,
Minimum Insurance Requirements of \$300,000

MUST BE MEMBERS OF THE MAINE ASSOCIATION OF LIVESTOCK EXHIBITORS

Please Circle species you will exhibit. Please use separate sheet for each species you will exhibit.

For use with Baby Beef (Cumberland), Baby Beef (Other), Market Hog, Market Lamb, Dairy, Beef Breeding, Horse, Rabbit, Sheep and Swine

Name of Exhibitor: _____

Address: _____

Phone: _____

	Breed	Class #	Class Name
Exp.	<u>Sheep</u>	<u>1 A</u>	<u>Senior Showmanship</u>
1	_____	_____	_____
2	_____	_____	_____
3	_____	_____	_____
4	_____	_____	_____
5	_____	_____	_____
6	_____	_____	_____
7	_____	_____	_____
8	_____	_____	_____
9	_____	_____	_____
10	_____	_____	_____

Total Number you will Exhibit: _____

Will these animals be exhibited in the open show? Yes ___ No___ if yes, proof of insurance is required

Cumberland Farmer's Club Camping Reservation
(ALL TRAILERS MUST HAVE HOLDING TANKS)

Mail to: William Fischer, 139 Orchard Road, Cumberland, ME 04021 • 749-0280

See rates and details on page 8.

Name _____ Phone: _____

Address: _____

Camper Make: _____ Length: _____

Tip Out? Yes/No What Depth? _____

Exhibitor _____ Yes _____ No

Remarks: _____

RESERVATIONS & CHECKS (Payable to Cumberland Farmer's Club)
MUST BE RECEIVED NO LATER THAN TWO WEEKS BEFORE THE FAIR
Check in at Camping Office on arrival for placement.

PARADE ENTRY FORM

Mail to: Deb Dugas 312 Main Street, Cumberland Maine 04021

Please Mail by September 5

Please print clearly and include full name/address for distribution of premium awards.

Name of Exhibitor _____ Tel. _____

Address _____

Class	Brief Description of Entry for Commentary

Delivery of this entry blank will be considered your acceptance of the rules, regulations and conditions contained in our premium list.

CUMBERLAND FAIR POULTRY SHOW
ENTRY #_____

Tel. 892-7276 Mail to: Mark Cooper
81 Chute Rd., Windham, ME 04062 Entries Close September 1

Name _____ Tel: _____

Address: _____

[illegible]

Total Entry Fee _____

Total Enclosed _____

Entry fee must be enclosed with this form.
Make Checks Payable to "Cumberland Farmer's Club"

Cumberland Fair Exhibition Hall Entry Form

Mail to: Carolyn Small, 273 Tuttle Road, Cumberland, ME 04021

If this is an entry for a Senior or Youth 15 years or younger, please specify age here: _____

Name _____

Address: _____

City or Town: _____

Zip: _____ Tel: _____

[illegible]

Use a separate form for each person entering. Please make note of times for delivery and pick-ups for entries. To avoid long waiting lines, please fill out entry forms and mail no later than September 1. Entries will also be accepted during the registration hours listed. **PLEASE FILL OUT COMPLETELY.** Use another sheet if necessary.

I have read the rules and regulations of the Cumberland Farmer's Club Exhibition Hall.

Signed: _____

Lee Auto Mall Westbrook is Proud to Support the

150th Cumberland County Fair



*No tricks, no gimmicks,
I got a really great deal.*



AIMEE VOSS - NEW JEEP GRAND CHEROKEE

DODGE 



Jeep



RAM



Lee Dodge Chrysler Jeep Ram

200 Main Street, Westbrook

207-856-6685 · leedodgechryslerjeep.com

HALL IMPLEMENT CO.

Farm, Lawn & Grounds Care Equipment

**“We help keep Maine Green”
~ Since 1961 ~**

**1 John Deere Road
(at 202 & 302 Rotary)
Windham, ME 04062
207-892-6894**

Monday - Friday 7 am - 5 pm

Saturday 7:30 am - 12 pm

www.hallimplementco.com



JOHN DEERE