

WWW.CUMBERLANDFAIR.COM

2025 CUMBERLAND FAIR



SEPTEMBER 21-27

CUMBERLAND FARMERS CLUB

SINCE 1869

AMBASSADORS FOR AGRICULTURE... PAST, PRESENT and FUTURE

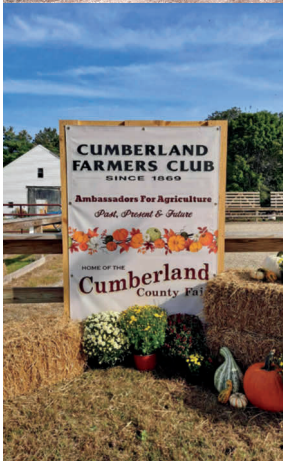

Remembering Lyle P. Merrifield September 1, 1962 - September 8, 2024

The Cumberland Farmer's Club would like to honor our past President, Lyle Merrifield, who left us far too soon, just before the 2024 Cumberland Fair.

Lyle was the facilitator of many improvements to the Cumberland Fairgrounds, including the building of the Sugar House in 2001, the 2016 building of the Pulling Arena office, in 2017 the creation of the Blue Seal Show Arena, the 2018 building of the Antique Power/Hall Implements building, the 2020 installation of the Harmon 1925 sawmill, the 2024 addition of an antique shingle mill and revitalization of our blacksmith shop and mini-horse barns, and our fairgrounds have never looked better. His contributions over the years extend well beyond the accomplishments listed here.

We share our sorrow of this enormous loss with Jo-Ann, Lyle's wife of 32 years, his daughters Lexi and Molly, and all of his family and friends.

Lyle will not be forgotten, and we will be reminded of him over and over, in big ways and small, because his life had an influence on ours. Lyle made an impact on many people's lives. He was a leader, a teacher, a mentor, a partner. He was kind, considerate, humorous, generous, a gentleman, and our friend.

His leadership inspired all of us to work harder and dream bigger about what our Fair could become. The improvements his focus and commitment made will be a small part of the amazing legacy he has left behind. He is and will continue to be missed.

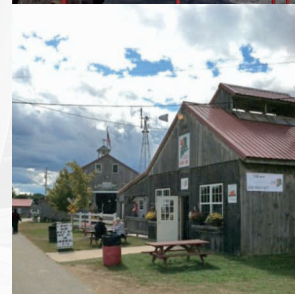

EXCITING FAMILY ENTERTAINMENT AT THE 2025 - 153RD CUMBERLAND FAIR

All-American Rodeo! Professional Rodeo Company
Museum, Exhibition Hall, Blacksmith, Sugar House, Shingle Mill and Sawmill Demonstrations Daily
Live Local Entertainment Harness Racing | Motorized Events Livestock Shows, Displays and Exhibitions
Draft Horse and Ox Pulling and Demonstrations | Gillette Shows - Daily on the Midway
Ride "Bracelet Days" - Monday & Wednesday & Thursday - Ride All Rides - One Price \$30.00 (Fair admission separate)

SUNDAY

Opening Day Events - Grand Parade "Be A Farmer" | Kid's Tractor Pull | After Dark
Conjuring Carroll | Colby College Woodsman's Show | Moosehedz | Barry Arvin Young
Demolition Derby | Dynamometer Machine Pulling Sponsored by Bill Dodge Auto Group

MONDAY

Maine Agricultural Day | Military Monday | Under the Covers | Preston & Curry
Horse and Steer Memorial Pulls | Teamsters Triple Challenge Event #1 | Wild Horse Band
RaveX Outerlimits Tour - Freestyle Motocross Show
Ride Bracelet Day - Ride All Rides - One Price \$30.00 (Fair admission separate)

TUESDAY

Senior Citizens Day | Christie Ray Trio | Shugars Ukelele Band | Stone Broke | Carolyn Currie
Teamsters Triple Challenge Event #2 | Cumberland Fair Classic Car Show
Maine Antique Tractor Pull

WEDNESDAY

All American Rodeo! | Mr. Magic | 4-H Livestock Auction | Kent the Juggler | Port City Sound
Henry Honkonen | Houston Bernard Band | Teamsters Triple Challenge Event #3
Sweepstakes Oxen Memorial Pull | International Ox Pull sponsored by Far Horizon Property Maintenance
Ride Bracelet Day - Ride All Rides - One Price \$30.00 (Fair admission separate)

THURSDAY

All American Rodeo! | Senior Citizens Day | Andi Fawcett | Plush | Aaron Nadeau | Port City Sound
Poutine Eating Contest - sponsored by Pinky D's Poutine Factory | Mr. Drew and His Animals Too!
Show Steers & Oxen Events | International Horse Pull
Ride Bracelet Day - Ride All Rides - One Price \$30.00 (Fair admission separate)

FRIDAY

MSTTP Tractor Pull featuring Modified Big-Rig's and Semi Pulls | Ryan Halliburton
Joe Howard Variety Artist | Jack Fossett Band | Nettie Loops - Hula Hoop Experience
The World Famous Grassholes | Henry Lowery | Sweepstakes Horse Memorial Pulls
Draft Horse & Pony Show

SATURDAY

Pig Scramble | Silver Circus | 43 Degrees North | Quilts of Valor | Magic Wes Wonder
Chase Jobe | Timothy James & Band | Buck T Edwards | Julia Gagnon | MSTTP Truck Pulls
Fireworks Show by Central Maine Pyrotechnics | 3-Horse Pull | Steer & Ox Pulls

2025 SCHEDULE OF EVENTS AT THE CUMBERLAND FAIRGROUNDS

153rd Annual Cumberland County Fair September 21 - September 27

September 28 - HARNESS RACING ONLY

Saturday September 20

9:00 a.m. – 7:00 p.m.	4-H Market Hogs, Swine, Sheep, Market Lambs, Baby Beef arrive
9:00 a.m. – 11:00 a.m.	4-H exhibits to 4-H Exhibition Hall - Closed to public
9:00 a.m. – 12:00 p.m.	Baked goods and fresh produce entries accepted in Exhibition Hall.
11:00 a.m.	4-H Hall Closed to public
12:00 p.m.	Exhibition Hall closed to public
12:00 p.m. – 5:00 p.m.	Poultry and Waterfowl Arrival
3:00 p.m. – 4:00 p.m.	Pulling Steers and Oxen Weigh-In
4:00 p.m. – 5:00 p.m.	Pulling Horses Weigh-In

Sunday September 21

**Opening Day Events - Grand Parade "Be A Farmer" | Kid's Tractor Pull | After Dark | Conjuring Carroll | Colby College Woodsman's Show
Moosehedz | Barry Arvin Young | Demolition Derby | Dynamometer Machine Horse Pulling Sponsored by Bill Dodge Auto Group
Giant Pumpkin/Squash Weigh In & Contest**

7:00 a.m.	Weigh-in Draft Horses, Oxen & Steers
8:00 a.m.	4H Rabbit Show – *NOTE – NEW LOCATION* - Grandstands, Downstairs
8:30a.m. – 9:30 a.m.	Cumberland Fair Giant Pumpkin Contest – *NOTE - NEW LOCATION* - Fruit Accepted through Bruce Hill Rd Teamster Gate – Hall Rd in Heritage Park - Museum area
8:30 a.m.	State of Maine Dairy Goat Show – Show Arena
8:30 a.m.	1730 lbs Steer Distance Pull – Pulling Arena 900-1130 lbs. Kids Steer Distance Pull 12 & Under - Pulling Arena 1131-1330 lbs. Kids Steer Distance Pull 16 & Under – Pulling Arena Gordon Robinson Youth Overall Teamster Award
9:00 a.m. – 9:00 p.m.	Exhibition Hall, Museum, Sugar House, Horticulture, Old MacDonalds Farm, Livestock Barns – Open
9:00 a.m.	Cumberland Fair Miniature Horse Show – Riding Arena
9:00 a.m.	Rabbit show – ARBA and Open Show – *NOTE – NEW LOCATION* - Grandstands, Downstairs
9:30 a.m.	Cumberland Fair Giant Pumpkin Contest – weighing begins – Heritage Park Museum Area *NEW LOCATION*
10:00 a.m.	Daily Cooking Demonstrations - Exhibition Hall
10:00 a.m.	Daily Demonstrations in the Museum
10:00 a.m.	Poultry and Waterfowl judging – Poultry Barn
10:00 a.m.	Model Train Demonstrations – Entertainment Building
11:00 a.m.	Grand Parade – Theme: "Be a Farmer" – Racetrack; Immediately following end of Parade: Opening Ceremonies – Front of Grandstands Conjuring Carroll – in the Parade
11:00 a.m.	Antique Saw Mill Demonstration – Heritage Park Museum Area
11:00 a.m.	Mid-Way Opens (weather permitting)
11:30 a.m. – 6 p.m.	Conjuring Carroll – strolling entertainment throughout the Fairgrounds
11:30 a.m.	Colby College Woodsman's Team – Blue Seal Feed Show Arena (Heritage Park)
12:00 p.m.	After Dark - Main Stage in front of Exhibition Hall
12:00 p.m.	Antique Hay Press Demonstration – Heritage Park Museum Area
12:15 p.m.	Pig Races - Show Arena
12:30 p.m.	Kids Pedal Tractor Pull – sign up and weigh-in – Antique Power/Hall Implements Building (Heritage Park Museum Area)
12:30 p.m.	Conjuring Carroll – Food Court Area
1:00 p.m.	Kids Pedal Tractor Pull – in front of Antique Power/Hall Implements Building (Heritage Park Museum Area)
1:00 p.m.	Dynamometer Machine Horse Pull – Pulling Arena Sponsored by The Bill Dodge Difference – Proud member of Maine Buick GMC Dealers In memory of Ben Larrabee, the inspiration for bringing the Dyno to Cumberland 3230 lbs. Horse - 27.5-foot 3530 lbs. Horse - 27.5-foot
2:00 p.m.	Harness Racing - Racetrack/Grandstands
2:00 p.m.	Antique Sawmill Demonstration – Heritage Park Museum Area
2:00 p.m.	Conjuring Carroll – Heritage Park Museum Area
2:00 p.m.	Barry Arvin Young – Main Stage in front of Exhibition Hall
2:30 p.m.	Colby College Woodsman's Team – Blue Seal Feed Show Arena – Heritage Park
3:00 p.m.	Antique Hay Press Demonstration – Heritage Park Museum Area
4:00 p.m.	Conjuring Carroll – in front of Old MacDonalds Farm
4:30 p.m.	Moosehedz – Main Stage in front of Exhibition Hall
5:00 p.m.	Conjuring Carroll – in front of Old MacDonalds Farm
6:00 p.m.	Pig Races - Show Arena
6:00 p.m.	2130lbs 6 Foot Steer Pull – Pulling Arena 2530lbs Steer Distance Pull – Pulling Arena
6:30 p.m.	Demolition Derby - In front of Grandstands

Monday September 22

**Maine Agricultural Day | Military Monday | Under the Covers | Preston & Curry | Horse and Steer Memorial Pulls
Teamsters Triple Challenge Event #1 | Wild Horse Band | RaveX Outerlimits Tour – Freestyle Motocross Show
Sweepstakes Ox 6ft Memorial | Ride Bracelet Day - Ride All Rides - One Price \$30.00 (Fair admission separate)**

6:00 a.m. - 9:00 a.m.	Sheep Arrive in Open Pens
7:00 a.m.	Weigh in of all Draft Horses, Oxen and Steers
9:00 a.m. - 9:00 p.m.	Exhibition Hall, Museum, Sugar House, Horticulture, Old MacDonalds Farm, Livestock Barns - Open
8:30 a.m.	4-H Dairy Goat Show – Show Arena
9:00 a.m.	Bill Hawkes Memorial Pull - 2130lbs Steer Distance Pull - Pulling Arena
	2530 Steer 6 ft pull – Pulling Arena
10:00 a.m.	Daily Cooking Demonstrations - Exhibition Hall
10:00 a.m.	Daily Exhibitions – Heritage Park Museum Area
10:00 a.m.	Triple Challenge – Event # 1 Show Steer & Ox – Blue Seal Show Arena – Sponsored by Merrifield Builders
10:00 a.m.	Model Train Demonstrations – Entertainment Building
10:00 a.m. – 1:00 p.m.	Maine Agriculture Day Events – K-6th Grade – see Exhibition Hall book for details
11:00 a.m.	Antique Sawmill Demonstration – Heritage Park Museum Area
12:00 p.m.	Preston & Curry - Main Stage in front of Exhibition Hall
12:00 p.m.	Gillette Mid-Way Opens (weather permitting)
12:00 p.m.	Antique Hay Press Demonstration – Heritage Park Museum Area
1:00 p.m.	4-H Market Hogs weighed
1:00 p.m.	3230 lbs Horse 15ft – Pulling Arena
1:00 p.m.	Harness Racing – Racetrack/Grandstands
2:00 p.m.	Steer and Oxen Demonstrations – Blue Seal Show Arena – Heritage Park
2:00 p.m.	Antique Sawmill Demonstration – Heritage Park Museum Area
3:00 p.m.	Wild Horse Band – Main Stage in front of Exhibition Hall
3:00 p.m.	4-H Sheep Obstacle Course - Show Arena
3:00 p.m.	Antique Hay Press Demonstration – Heritage Park Museum Area
4:00 p.m.	3330 lbs. Ox Distance Pull – Pulling Arena
	2930 lbs. Ox Distance Pull – Pulling Arena
4:00 p.m.	4-H Market Hog Show followed by 4-H Swine Show - Show Arena
5:30 p.m.	4-H Market Lambs Weighed
5:30 p.m.	Under the Covers - Main Stage in front of Exhibition Hall
6:30 p.m.	Pig Races - Show Arena
7:00 p.m.	3130 Horse 2lb % Rock Distance
7:00 p.m.	RaveX Outer Limits Tour – Freestyle Motocross Show – In front of Grandstands

Tuesday September 23

**Senior Citizens Day | Christie Ray Trio | Shugars Ukelele Band | Stone Broke | Carolyn Currie | Teamsters Triple Challenge Event #2
Cumberland Fair Classic Car Show | Maine Antique Tractor Pull**

7:00 a.m.	Weigh in of all Draft Horses, Oxen and Steers
9:00 a.m. - 9:00 p.m.	Exhibition Hall, Museum, Sugar House, Horticulture, Old MacDonalds Farm, Livestock Barns - Open
9:30 a.m.	3330 Ox 6ft Pull – Pulling Arena
10:00 a.m.	Daily Cooking Demonstrations - Exhibition Hall
10:00 a.m.	Daily Demonstrations – Heritage Park Museum Area
10:00 a.m.	4-H Market Lamb Show - Show Arena
10:00 a.m.	Triple Challenge – Event # 2 Show Steer & Ox – Blue Seal Show Arena – Sponsored by Merrifield Builders
10:00 a.m.	Model Train Demonstrations – Entertainment Building
11:00 a.m.	Mid-Way Opens (weather permitting)
11:00 a.m.	Antique Sawmill Demonstration – Heritage Park Museum Area
11:00 a.m.	Carolyn Currie – Main Stage in front of Exhibition Hall
12:00 p.m.	4-H Baby Beef Show - Show Arena
12:00 p.m.	Antique Hay Press Demonstration – Heritage Park Museum Area
12:30 p.m.	3130 lbs. Horse 15 ft. Pull – Pulling Arena
1:00 p.m.	Harness Racing – Racetrack/Grandstands
1:30 p.m.	Shugars Ukelele Band – Main Stage in front of Exhibition Hall
2:00 p.m.	Steers and Oxen Demonstrations – Blue Seal Show Arena – Heritage Park
2:00 p.m.	Antique Sawmill Demonstration – Heritage Park Museum Area
2:00 p.m.	4-H Sheep Show - Show Arena
3:00 p.m.	Antique Hay Press Demonstration – Heritage Park Museum Area
3:30 p.m.	3330 lbs. Horse Distance Pull – Pulling Arena
4:00 p.m.	Open Swine Show, Show Arena
4:00 p.m.	Christie Ray Trio – Main Stage in front of Exhibition Hall
6:00 p.m.	Cumberland Fair Annual Classic Car Show – Racetrack
	(Participants may enter Racetrack at the conclusion of Harness Racing, approximately 4:30pm)
6:00 p.m.	Gordon Robinson Memorial Pull - Sweepstakes Oxen 6 ft Pull – 2930 lbs Oxen 6ft Pull – Pulling Arena
6:00 p.m.	Stone Broke – Main Stage in front of Exhibition Hall
6:30 p.m.	Pig Races - Show Arena
6:30 p.m.	Photography Walk with Mike Leonard – meet at Exhibition Hall
6:30 p.m.	Maine Antique Tractor Pull – in front of Grandstands
7:00 p.m.	4-H All Breed Sheep Lead Line Show - Show Arena

Wednesday September 24

**All American Rodeo! | Mr. Magic | 4-H Livestock Auction | Kent the Juggler | Port City Sound | Henry Honkonen | Houston Bernard Band
Teamsters Triple Challenge Event #3 | Sweepstakes Oxen Memorial Pull | International Ox Pull sponsored by Far Horizon Property Maintenance
Ride Bracelet Day - Ride All Rides - One Price \$30.00 (Fair admission separate)**

7:00 a.m.	Weigh in of all Draft Horses, Oxen and Steers
9:00 a.m.	3600-4130 Oxen Percentage Distance Pull – Pulling Arena
	Ladies Powderpuff Steer & Ox Distance Pull (min 1700 lb.) – Pulling Arena
9:00 a.m.	Open Sheep Show - Show Arena
9:00 a.m. - 9:00 p.m.	Exhibition Hall, Museum, Sugar House, Horticulture, Old MacDonalds Farm, Livestock Barns - Open
10:00 a.m.	Daily Demonstrations - Exhibition Hall
10:00 a.m.	Triple Challenge – Event # 3 Show Steer & Ox – Blue Seal Show Arena – Sponsored by Merrifield Builders
10:00 a.m.	Model Train Demonstrations – Entertainment Building
11:00 a.m.	Robert Morrill Memorial Pull – Sweepstakes Oxen Distance Pull – Pulling Arena
11:00 a.m.	Antique Sawmill Demonstration – Heritage Park Museum Area
12:00 p.m.	Gillette Mid-Way Open (weather permitting)
12:00 p.m.	Antique Hay Press Demonstration – Heritage Park Museum Area
12:00 p.m.	Henry Honkonen – Main Stage in front of Exhibition Hall
1:00 p.m.	Harness Racing – Racetrack/Grandstands
2:00 p.m.	Mr. Magic! – Main Stage in front of Exhibition Hall
2:00 p.m.	Antique Sawmill Demonstration – Heritage Park Museum Area
2:00 p.m.	3330 Horse 15 Foot Pull – Show Arena
2:00 p.m.	Steer and Oxen Demonstrations – Blue Seal Show Arena – Heritage Park
3:00 p.m.	Port City Sound Quartet – Roaming the Grounds
3:00 p.m.	Antique Hay Press Demonstration – Heritage Park Museum Area
3:30p.m. – 6:30 p.m.	Kent The Juggler – strolling entertainment throughout the Fairgrounds
3:30 p.m.	Mr. Magic! – Main Stage in front of Exhibition Hall
4:00 p.m.	Kent the Juggler – in front of Old MacDonald's Barn
4:30 p.m.	4-H Auction: Baby Beef, Market Lambs, Market Hogs - Show Arena
5:00 p.m.	Kent The Juggler – Food Court Area
5:30 p.m.	Houston Bernard Band - Main Stage in front of Exhibition Hall
6:00 p.m.	International Ox Pull – sponsored by Far Horizon Property Maintenance
	Canadian Head Yoke vs. American Neck Yoke 3 ft. Canadian Style Pull
6:00 p.m.	Kent the Juggler – Heritage Park Museum area
6:30 p.m. – 9:00 p.m.	Entries Accepted – State of Maine Old Fashioned 2 Crust Apple Pie Contest – Exhibition Hall
6:30 p.m.	Pig Races - Show Arena
7:00 p.m.	All American Rodeo! – Infield area – NO ADMITTANCE until after Harness Racing has concluded. Entry only through gate near Exhibition Hall/Main Stage

Thursday September 25

**All American Rodeo! | Senior Citizens Day | Andi Fawcett | Plush | Aaron Nadeau | Port City Sound
Poutine Eating Contest – sponsored by Pinky D's Poutine Factory | Mr. Drew and His Animals Too!
Show Steers & Oxen Events | International Horse Pull
Ride Bracelet Day - Ride All Rides - One Price \$30.00 (Fair admission separate)**

6:30 a.m.	Entries accepted/weigh-in for Show Steers and Oxen Show – Blue Seal Feeds Show Arena
7:30 a.m.	Weigh in of all Draft Horses, Oxen and Steers
8:00 a.m.	4-H Beef Heifers and other beef steer arrive
8:30 a.m.	Entries Accepted – State of Maine Old Fashioned 2 Crust Apple Pie Contest – Exhibition Hall (No vehicles on fairgrounds; use Blanchard Rd Parking lot)
9:00 a.m. - 9:00 p.m.	Exhibition Hall, Museum, Sugar House, Horticulture Building, Livestock Barns, Old MacDonalds Farm - Open
9:00 a.m.	Show Steers and Oxen Show – Blue Seal Feeds Show Arena – Heritage Park
9:30 a.m.	4-H Beef Clipping Contest – Show Arena
10:00 a.m.	Daily Cooking Demonstrations - Exhibition Hall
10:00 a.m.	3230 lbs Horse Distance Pull – Pulling Arena
10:00 a.m.	Model Train Demonstrations – Entertainment Building
10:30 a.m.	Deadline for Accepting Apple Pie Entries *no entries accepted after 10:30 a.m.*
11:00 a.m.	State of Maine Old Fashioned 2-Crust Apple Pie Contest Judging - Exhibition Hall
11:00 a.m.	Antique Sawmill Demonstration – Heritage Park Museum Area
11:00 a.m.	Aaron Nadeau – Main Stage in front of Exhibition Hall
12:00 p.m.	Gillette Mid-Way open (weather permitting)
12:00 p.m.	Antique Hay Press Demonstration – Heritage Park Museum Area
12:30 p.m.	4-H Beef Heifer Show and other Beef Steer Show
1:00 p.m.	Show Steer and Oxen Log Scooting Contest – Blue Seal Feeds Show Arena – Class 1 Youth Scooting – sponsored by Enhanced Beauty by Molly Class 2 Youth Log Scooting Class 1 Log Scooting Class 2 Log Scooting - 1st Prize Sponsored by One Stop Earthworks Class 3 Log Scooting
1:00 p.m.	Loring and Ruth Norton Memorial Pull - 3430lbs Horse Distance Pull - Pulling Arena
1:00 p.m.	Harness Racing – Racetrack/Grandstands
1:30 p.m.	Andi Fawcett – Main Stage in front of Exhibition Hall
2:00 p.m.	Antique Sawmill Demonstration – Heritage Park Museum Area
2:30 p.m.	*NEW* Women's Powderpuff Team of Horses Distance Exhibition 3 min – Pulling Arena

3:00 p.m. – 7:00 p.m.	Kids 16 and under Single Horse Distance Exhibition 3 min – Pulling Arena
3:00 p.m.	Port City Sound –Roaming throughout Fairgrounds
4:00 p.m.	Antique Hay Press Demonstration – Heritage Park Museum Area
4:00 p.m.	Plush – Main Stage in front of Exhibition Hall
4:00 p.m.	Mr. Drew and His Animals Too! – Show Arena
6:00 p.m.	Poutine Eating Contest – sponsored by Pinky D's Poutine Factory – Main Stage in front of Exhibition Hall – submit entries at the Main Office by 3pm or at stage before 5:30; drawing on stage between 5:30 and 6pm for 5 participants – Cash prizes!
6:00 p.m.	International Horse Pull – Canadian & American Team Competition
6:30 p.m.	Two horse percentage pull Canadian Style 3 Foot; Highest load percentage crossed wins
7:00 p.m.	Pig Races - Show Arena
	All American Rodeo! – Infield area – NO ADMITTANCE until after Harness Racing has concluded.
	Entry only through gate by Main Stage

Friday September 26

**Cumberland Fair Maine Maple Day | MSTTP Tractor Pull featuring Modified Big-Rig's and Semi Pulls | Ryan Halliburton
Joe Howard Variety Artist | Jack Fossett Band | Nettie Loops - Hula Hoop Experience | The World Famous Grassholes
Henry Lowery | Sweepstakes Horse Memorial Pulls | Draft Horse & Pony Show**

7:00 a.m. – 9:00 a.m.	Entries accepted for Draft Horse and Pony Show – Outside Riding Arena
7:30 a.m.	Weigh in of all Draft Horses
9:00 a.m. – 9:00 p.m.	Exhibition Hall, Horticulture, Sugar House, Museum, Livestock Barns, Old MacDonalds - Open
9:00 a.m. – 11:00 a.m.	Silver Dollar Pancakes with Maine Maple Syrup - Sugar House
10:00 a.m.	Daily Cooking Demonstrations - Exhibition Hall
10:00 a.m.	Daily Demonstrations – Heritage Park Museum Area
10:00 a.m.	Draft Horse and Pony Show – Outside Riding Arena
	Pony Pair Wagon class Sponsored by Richard Wing & Son Logging Inc.
	Horse Pair Wagon class Sponsored by Blue Seal and Kent Feeds
10:00 a.m.	Model Train Demonstrations – Entertainment Building
10:00 – Noon	Maine Maple Syrup Tasting – Sugar House
10:30 a.m.	Kilton Lamb Memorial Pull – Sweepstakes Horse Distance – Pulling Arena
11:00 a.m.	Gillette Mid-Way Open (weather permitting)
11:00 a.m.	Antique Sawmill Demonstration – Heritage Park Museum Area
11:30 a.m.	Ryan Halliburton – Main Stage in front of Exhibition Hall
12:00 p.m.	Harness Racing – Racetrack/Grandstands
12:00 p.m.	Antique Hay Press Demonstration – Heritage Park Museum Area
1:30 p.m.	Jack Fossett Band – Main Stage in front of Exhibition Hall
2:00 p.m.	Gordon Robinson Memorial Horse Pull - 3430 - 12 ft Pull - Pulling Arena
2:00 p.m.	Antique Sawmill Demonstration – Heritage Park Museum Area
2:00 p.m.	Maine Maple Candy Demonstration - Sugar House
3:00 p.m.	Antique Hay Press Demonstration – Heritage Park Museum Area
3:00-5:00 p.m.	4-H Working Steers arrive
3:00-6:00 p.m.	4-H Dairy arrive
3:00 p.m.	Maine Maple Coated Nuts Demonstration - Sugar House
3:30 p.m.	Henry Lowrey – Main Stage in front of Exhibition Hall
3:30 p.m.	Nettie Loops Hula Hoop Experience – Show Arena
3:30 p.m. – 7:30 p.m.	Joe Howard Variety Artist – strolling throughout Fairgrounds
3:00 p.m. – 5:00 p.m.	4-H Working Steers arrive – Pulling Area
3:00 p.m. – 6:00 p.m.	4-H Dairy Arrive – Livestock area
4:00 p.m.	Maine Maple Sugar on Snow Demonstration - Sugar House
4:00 p.m.	Harnessed Mini-Horse Team Kids Exhibition Event Pulling Arena
5:00 p.m.	Joe Howard Variety Artist – Food Court Area
5:00 p.m. – 8:00 p.m.	Sample Maine Maple Treats – Sugar House
5:30 p.m.	The World Famous Grassholes – Main Stage in front of Exhibition Hall
6:00 p.m.	Hall Family Memorial Pull Sweepstakes Horse 12 ft - Pulling Arena
6:00 p.m.	Joe Howard Variety Artist – in front of Old MacDonald's Barn
6:30 p.m.	Pig Races - Show Arena
6:30 p.m.	MSTTP Tractor Pulls – in Front of Grandstands
7:00 p.m.	4-H Dairy Clipping Contest - Show Arena

Saturday September 27

**Pig Scramble | Silver Circus | 43 Degrees North | Quilts of Valor | Magic Wes Wonder | Chase Jobe | Timothy James & Band | Buck T Edwards
MSTTP Truck Pulls | 3 Horse Pull | Fireworks Show by Central Maine Pyrotechnics**

7:00-8:30 a.m.	Entries accepted for Farmer's Draft events
7:30 a.m.	Draft Horse, Steer and Oxen weigh-in
9:00 a.m.	Exhibition, Horticulture, Sugar House and Museum Open
9:00 a.m.	Youth Poultry Show – Livestock Show Ring – sponsored by Blue Seal Feeds
9:00 a.m.	Pig Scramble (entry completed in Main office by 7 p.m. Thursday)
9:00 a.m.	Farmer's Draft Horse, Mule and Pony Events – Blue Seal Feeds Show Arena
	Farmer's Single Draft Horse Log Twitch – Blue Seal Feeds Show Arena
	Bruce Alexander Memorial - Farmer's Team Draft Horse Team Log Scoot –
	Blue Seal Feeds Show Arena – 1st Prize Sponsored by One Stop Earthworks
9:30 a.m.	Calf Scramble – Pulling Arena (Drawing prior to event)
10:00 a.m. – 1:00 pm	The Silver Circus – strolling entertainment roaming throughout the Fairgrounds
10:00 a.m.	Gillette Mid-Way Open
10:00 a.m.	43 Degrees North – Main Stage in front of the Exhibition Hall

10:00 a.m.	Daily Cooking Demonstrations - Exhibition Hall
10:00 a.m.	Model Train Demonstrations – Entertainment Building
10:00 a.m.	1131-1330 Kids Steer 6ft Pull 16 and under – Sponsored by Fielding’s Oil & Propane
11:00 a.m.	Antique Sawmill Demonstration – Heritage Park Museum Area
11:00 a.m.– 4:00 p.m.	Cornhole Tournament – entry fee \$40/team – Heritage Park near Blue Seal Arena
11:30 a.m.	Farmer’s Draft Horse, Mini and Pony Demonstrations - Blue Seal Show Arena
	Youth (17 & Under) Draft Horse and Pony and Mini Horse Single Log Twitch Demonstration
	Youth (17 & Under) Draft Horse and Pony and Mini Horse Team Log Twitch Demonstration
	NEW 3-Horse Hitch Distance Pull – Pulling Arena
11:30 p.m.	Quilts of Valor Presentation – Main Stage in front of Exhibition Hall
12:00 p.m.	Harness Racing – Racetrack/Grandstands
12:00 p.m.	Money Scramble - 12-year-old and under – no parents allowed in the ring - Show Arena
12:00 p.m.	Antique Hay Press Demonstration – Heritage Park Museum Area
12:30 p.m.	Pig Races - Show Arena
12:30 p.m.	Farmer’s Steer and Ox Distance % Pull – Pulling Arena
12:30 p.m.	Julia Gagnon – Main Stage by the Exhibition Hall
1:00 p.m.	4-H Dairy Show - Show Arena
1:00 p.m.	Farmers Draft Horse, Mule and Pony – Mystery Event – Blue Seal Show Arena
1:30 p.m.	Chase Jobe – Main Stage in front of Exhibition Hall
2:00 p.m.	Antique Sawmill Demonstration – Heritage Park Museum Area
2:30 p.m.	4-H Working Steers Show and Pulling - Pulling Arena
2:30 p.m. – 5:30 p.m.	Magic Wes Wonder – strolling throughout Fairgrounds
3:00 p.m.	Magic Wes Wonder – in front of Old Mac Donald’s Barn
3:00 p.m.	Antique Hay Press Demonstration – Heritage Park Museum Area
3:30 p.m.	Timothy James (and band) – Main Stage in front of Exhibition Hall
5:00 p.m.	Large livestock - Sheep, Dairy, Beef, Swine - begin departure – Livestock Area will be closed to public
6:00 p.m.	Buck T Edwards – Main Stage in front of Exhibition Hall
6:30 p.m.	MSTTP Truck Pull – Front of Grandstand
8:30 p.m. (approx.)	Central Maine Pyrotechnics – FIREWORKS! - in front of Grandstands

Sunday, September 28

Free Admission | Harness Racing Only - Post Time 11:00 AM

9:00am – 11:00am-	4-H exhibits removed from 4-H Exhibition Hall
9:00 am – noon –	Items removed from Exhibition Hall
10am – 12 noon –	Giant Pumpkin & Squash removal *Fair assistance will only be available during this time*

ADMISSION POLICY

Adults \$15 - Children 12 and under Free. Tuesday and Thursday ONLY - Senior Citizens (65+) \$6

WEEKLY ADMISSION PASS - \$75. PARKING - FREE.

No pets are allowed except for service animals. Per State of Maine Law: A “service animal” is a DOG that has been trained to do work or perform tasks for the benefit of a person with a disability. Other species of animals are NOT considered service animals in context of Public Accommodations (PA’s). A service animal is an aid that helps a person with a disability access services. Service Animals are **not pets**.

Please note that livestock will begin departure by Saturday evening from the fairgrounds. The Cumberland Farmers Club hopes that you understand that the animals and their keepers do everything possible to minimize any upset they may encounter during their stay on the grounds.

All Government Schools (K thru 6) and buses are to use specified parking and Gate 8 access only.

School Children Chaperones: School children chaperones accompanying school children on a school bus will be admitted free at Gate 8 ONLY. Students over 12 years of age will be charged regular daily admission. See the Special Group Rate section below for advance planning. Chaperones arriving in private vehicles will be directed to standard gates and charged regular daily admission.

Home Schools: Kindergarten through 6th grade children will be admitted free on Maine Agricultural day at Gate 8, regular admission will apply at other times and dates. Chaperones will be charged regular daily admission.

Day Care Chaperones: Day care children will be admitted free on Maine Agricultural day at Gate 8, regular admission will apply at other times and dates. Chaperones will be charged regular daily admission.

Disabled Individuals: Non ambulatory (wheel chaired) individuals will be admitted free, due to lack of access to all areas of the Fairgrounds. Chaperones and Companions will be charged regular daily admission. No other disability discounts will apply.

Military: Military Monday ONLY - Military with proper ID - \$6.00 admission - Requires Department of Defense ID for Active Duty, Current Reservists, Retired Personnel, VA Health Benefits Card, State Driver’s License showing Veteran Designation or DD214 (no dependent IDs considered)

Special Group Rates: Large group rates **must be pre-approved** and requests for special rates must be made at least one week prior to the Fair Opening. Requests may be presented to the Secretary for consideration: cfcsecretary@maine.rr.com.

By entering the 2025 Cumberland County Fair, Participants acknowledge that the Fair brings some risk and do hereby assume responsibility for their own well-being as well as that of any person whom they are guardian of/responsible for. Further, entry is implied consent that you agree to comply with all State, Federal, Local or Organization mandated guidelines for COVID-19 Safety and/or other mandates which may be in place at the time of the event, including wearing of face coverings and social distancing. Participants understand, agree, and hereby consent that failure or disregard to follow all protocols in effect is sufficient grounds to be excluded from participation in the Fair by Cumberland Farmers Club (CFC) or any Fair personnel or authority, and by entering provide implied consent in advance to leave and exit the event, without protest or refund, upon request by CFC or any Fair personnel or authority. Entrance provides implied consent to accept all potential risks, including personal injury or other harm, and agree to hold harmless and release Cumberland Farmer’s Club (CFC) or any other sponsoring organization(s) and all their subsidiaries, affiliates, officers, directors, licensees, representatives, and successors (“Released Parties”) from any and all losses, causes of action, liabilities, expenses and claims for damages.

Fairgrounds Camping: All trailers must have holding tanks • Dumping station available on the grounds. • All sites have power/water.

Fair Week Camping Rates: Employee, Livestock, and 4-H Exhibitor Rates: \$55/week | Vendors \$80 Week | Non-Exhibitors: \$220/week (includes 2 week passes) | **Daily Rate: \$35 Summer Rates: \$50** per day for campers; **\$25** per day for tents; **\$450** monthly rate. **Dumping station: \$35** Note: pump-out on site may be available during Fair, see Camping Office. Negotiable weekly rates are available for longer term summer (non-fair) camping. Contact Tom Matthews Superintendent of Camping at 207-756-9738 for further details. Checks made payable to Cumberland Farmer’s Club. Register at the Camping Office on arrival. **Reservations:** You may fill out and submit the form online at www.cumberlandfair.com. However, if you wish, you may print/mail the form at the back of the book to the Camping Superintendent at the following address: Tom Matthews 25 Lookout Ln Windham ME 04062

Camping Rules continued on page 10.

CUMBERLAND FARMER'S CLUB MEMBERSHIP

Allen, Andrew	1997	Fenderson, John	1993	Maloney, Mary	2009	Skelton, Michaela	2012
Allen, Lisa	2011	Fenderson, John W Jr.	2010	Maloney, Robert	1957	Skilling, Ken	2024
Allen Jr, Philip	1998	Fischer, Patricia	2012	Maloney, Tim	2018	Small, Alan	1981
Ambrose, Judy	2007	Fischer, William	1980	Mandile, Judith	2024	Small, Carolyn	1998
Ames II, John	2006	Fischer, William R M	2022	Matthews, Deb	2019	Small, Charlie	2005
Barasel, Paul	2018	Fossett, Dan	1990	Matthews, Tommy	2019	Small, David	1983
Bartlett, Tim	2006	Gaffar, Art	2016	McCarthy, Joe	2016	Small, Francis *	1961
Baston, Mark	2025	Gagnon, Philip	1995	McDonald, Clarke	2023	Small, George	1973
Bellefleur, Molly	2016	Gagnon, Philip Jr	2012	McDonald, Karli	2025	Small, Jordan	2015
Bellefleur, Zack	2025	Gallagher, Paul	2000	Meehan, Glenn	1992	Splane, Michael	2025
Bickford, Jonathan	2010	Gardner, Jake	2022	Merrifield, Jo-Ann	2011	Steinman, Jeff	1992
Bickford, Jonathan II	2021	Googins, Carrie	2025	Merrifield, Lexi	2014	Stiles, William	1987
Brannigan, Anthony	1978	Googins, Corey	2010	Merrifield, Levi	2018	Storey, Robert	1997
Briggs, Valery	2009	Googins, James	2008	Merrill, Linc	1996	Switzer, Kevin	2006
Brogan, Paul	1989	Googins, Josh	2022	Michaud, Lori	2019	Tarantino, Elizabeth	2008
Brogan, William	2022	Googins, Kevin	2017	Milberger, Aaron	2024	Taylor, Ann Marie	2013
Brown, Andrew	1984	Googins, Russell	1985	Moon, Blaine	2007	Taylor, Bryan	2010
Burnell, Kerry	1989	Googins, Steven	1992	Moon, Brittany	2019	Taylor-Gagnon, Judy	2023
Burnell, Kerry A	2016	Googins, Theodore**	1984	Morrill, Richard	1980	Thompson, Carl	1992
Burr, Daniel	1993	Grant, Jeff	2007	Morse, Angela	2024	Timmons, Michael *	1993
Burr, Jonathan	1994	Grant, Jennifer	2011	Moulton, Joe	2023	Timmons, Margaret	2018
Butterworth, Jim	2025	Grant, Randy	2018	Moulton, Matt	2023	Tyler, Thomas	1985
Cameron, Gradeigh	2025	Griffin, Shari	2025	Moulton, Zachary	2021	Walls, Trevor	2024
Carr, William	1992	Grover, Lee	2022	Munroe, Tom	2025	Watson, Wally	2017
Chandler, Aaron	2010	Gumaer, Eric	2007	Neumann, Christopher	2024	Webster, Robert	1982
Cianchette, Michael	2025	Hall, Derek	2021	Nielsen, Sonja	2015	Webster, Stacey	2022
Cochran, Larry	2010	Hall, Donald	1978	Norton, Steve	2024	Webster, William	1991
Cohen, Brandon	2025	Haskell, Clayton	1992	Palmer, Heidi	2013	Weed, Clayton	2000
Cooper, Gaylene	2010	Haskell, Michael	1998	Palmer, Jim	2019	Weeman, Craig	1989
Cooper, Leon Jr	1980	Hawkes, James	1980	Partridge, Jeff	2010	Weeman, Julie	1997
Cooper, Mark	1987	Hayward, Adam	2021	Phipps, William	2016	Weir, Mary	2025
Cooper, Paula	1998	Hayward, Andrew	2016	Pierce, Robert	2018	Wells, Charles	1998
Copp, Jason	2002	Hayward, John	2016	Pollock, Allison	2015	Wells, Linda	2005
Copp, Lynn	2024	Hessert, Steven	1989	Pollard, Andrea	2019	Whitcomb, Charles	1998
Copp, Stephanie	2010	Hilton, Frank III	1996	Prevost, Richard	2000	Wilson, Gary	1987
Corey, Robert	1984	Hodgdon, Kermit	2022	Richards, Donald	1974	Winship, Edwin	2011
Cote, Paule	2025	Holman, Richard	2024	Roberge, Danielle	2021	Winship, Gary	1987
Dobransky, Glenn (Lou)	2019	Jensen, Christie	2025	Rogers, Raymond	2002	Winship, Oliver	2011
Dolby, Tim	2012	Kimball, Chris	2002	Ryan, Thomas	1993	Winship, Ron Jr.	2022
Doyle, Donald	1993	Kimball, Jamie Lamb	1997	Sawyer, David	2013	Winslow, Mark	1978
Dubay, Joe	2015	Kinney, Fred	2007	Sawyer, Katie	2019	Winslow, Stefan	2022
Dugas, Andy	2010	Lamb, Tim	2001	Sawyer, T	2017	Wormell, Leroy	1982
Dugas, Deb	2019	Landry, David	1980	Sawyer, Tammy	2017	Wormell, Peter	1982
Emery, Heath	2005	Larrabee, Patricia	1998	Sherwood, Cynthia	2000		
Estabrook, MaryJoan	2005	Libby, Richard	1978	Shores, Alicia	2024		
Fenderson, Donna	2001	Lillard, Joe	2018	Shores, Douglas Jr.	1989		

*Past Presidents
**Current President

OFFICERS

President - Theodore Googins
64 Shaker Rd. Gray, ME 04039 (207) 318-2078

Vice President & Treasurer – Jeff Steinman
PO Box 745 Cumberland ME 04021 (207) 232-7892

Secretary - Elizabeth Tarantino
29 Daffodil Ln. Cumberland Maine 04021
(207) 504-7032 cfcsecretary@maine.rr.com

DIRECTORS

Mark Cooper
81 Chute Rd. Windham, ME 04062 (207) 892-7276

Andy Dugas
77 Woodland Drive Yarmouth ME 04096 (207) 671-3231

Dan Fossett
6 Union Rd. Cumberland, ME 04021 (207) 829-6465

Sonja Nielsen
201 Roosevelt Trail Windham ME 04062 (207) 650-2729

Tammy Sawyer
196 Falmouth Rd. Falmouth ME 04105 (207) 272-6961

Bill Webster
413 Roosevelt Tr. Windham, ME 04062 (207) 831-0608

SUPERINTENDENTS

Camping (Fair Week and Seasonal)
Tom Matthews
25 Lookout Ln. Windham, ME 04062 (207) 756-9738

Commercial Vendors/Exhibits

Sonja Nielsen
201 Roosevelt Trail, Windham ME 04062 (207) 650-2729

Entertainment
Elizabeth Tarantino
29 Daffodil Ln, Cumberland ME 04021 (207) 504-7032

Exhibition Hall
Carolyn Small
273 Tuttle Rd. Cumberland ME 04021 (207) 415-4589

Fair Electrician
Theodore Googins
64 Shaker Rd., Gray, ME 04039 (207) 318-2078

Gates and Security/Parking
T Sawyer
12 Justine's Way Windham ME 04062 (207) 712-6199

Greenhouse/Horticulture Building
Sonja Nielsen
201 Roosevelt Trail, Windham ME 04062 (207) 650-2729

Grounds Maintenance
Dan Fossett
6 Union Rd. Cumberland, ME 04021 (207) 829-6465

Harness Racing
Michael Cianchette
17 Fieldstone Ln, Falmouth ME 04105 (207) 838-0147

Livestock
Mark Cooper
81 Chute Rd. Windham, ME 04062 (207) 892-7276

Midway Supervisor
Jon Bickford
PO Box 1644 Gray, ME 04039 (207) 310-4282

Motorized Events
Andy Dugas
77 Woodland Drive, Yarmouth ME 04096 (207) 671-3231

Museum
Molly Bellefleur
PO Box 851, Gray, ME 04038 (207) 415-5678

Parade & Pedal Tractor Pull
Danielle Roberge
15 Acorn St. Gorham ME 04038 (207) 699-6795

Pulling Horses & Oxen
Tammy Sawyer
196 Falmouth Rd. Falmouth, ME 04105 (207) 272-6961

Show Steer & Ox, Draft Horse & Pony – Shows and Events
Lexi Merrifield
PO Box 143 New Vineyard ME 04956 (207) 415-3003

Website/Fair Publications
Elizabeth Tarantino
29 Daffodil Ln, Cumberland ME 04021 (207) 504-7032

Winter Storage
Jon Bickford
PO Box 1644 Gray, ME 04039 (207) 310-4282

Treasurer/Secretary Fair Office (207) 829-5531 (Fair week only)
Outside of Fair week: (207) 504-7032
Contact email: cfcsecretary@maine.rr.com
Race Secretary Office (207) 829-3421
Fair Office FAX (207) 829-3205

2024 4-H AUCTION BUYERS

Our 4-H Youth thank the buyers for their support!

Alexander & Schmidt
Bill and Stacy Webster
Brex Corp.
Cumberland Food Pantry
Damian Cummings
Dave Seddon
David Redding
Fore Street Restaurant
GNG 4-H Food Pantry Project
Linc Merrill
Mark Fortin
Mathew Brunner
Mike Jiminou
Patriot Insurance
Ray Roux
Richard Akerson
Ron Lydick
Slocum Custom Builders
Sophia Milton Wright
Stan Moreau
Tammara Landscaping
Tom McKenney

Pig Scramble Information: The Cumberland Farmer's Club presents a Pig Scramble for Cumberland County Children ages 8, 9 or 10, on Saturday, September 27, at 9:00 a.m. Pig Scramble participation is by advance entry only. Entry forms must be completed and presented to the Secretary at the Main Office in person only, no later than Thursday, September 25, 7:00 p.m. Drawing for participants will be held prior to the event, participants must be present when their name is called, or an alternate participant will be selected. A total of 10 boys and 10 girls (or 20 children total, 10 in each scramble), will be selected to participate. Participants will not be announced any earlier than 9:00 a.m. on September 27. Entrants should intend to raise the pig themselves. Open to Cumberland County residents only.

Poutine Eating Contest: Sponsored by Pinky D's Poutine!
Entries may be submitted between Sunday September 21 through Thursday September 25 at 1PM at the Main Office. 5 Contestant names will be drawn between 5:30pm and 6pm Thursday; Contest will take place at the Main Stage on Thursday, 9/25 at 6PM
Poutine will be provided by Pinky D's!
Prizes: 1st Place – Ribbon and \$125 Cash
2nd Place – Ribbon and \$75 Cash
3rd - Ribbon and \$25 Cash
4th - 5th – Ribbon
Cash prizes generously donated by Pinky D's

All decisions by judges are final.

Note: Participants must be at least 18 years of age. Participants acknowledge that this event brings some risk and do hereby assume responsibility for their own well-being, as well, entry is implied consent to accept all potential risks, and agree to hold harmless and release Cumberland Farmer's Club (CFC), Pinky D's or any other sponsoring organization(s) and all their subsidiaries, affiliates, officers, directors, licensees, representatives and successors ("Released Parties") from any and all losses, causes of action, liabilities, expenses and claims for damages.

Commercial Vending: Applications for vendor spaces must be submitted through the application process on our website, <http://cumberland-fair.com/registration-forms/vendor-registration-form/>. Spaces first come first serve and not guaranteed until your application AND deposit have been received, and you have confirmation from the Superintendent of Commercial Vendors. All vendors are required to submit a certificate of insurance naming The Cumberland Farmers Club as an additional insured, providing a minimum of \$1,000,000.00 liability insurance valid the week of the Fair which will include a description of your operation on the certificate. Payment in full is required by September 1. No exceptions.

CAMPGROUND RULES:

- All campers and associated vehicles must have current registration
 - No firepits or other outside fire permitted
 - No fireworks allowed
 - No washing of campers or vehicles allowed
 - All campers must have holding tanks
 - No dumping of black or gray water at the campsite; must use the dumping station or pump-out service (when available)
 - Respect your fellow campers and keep noise levels down after 10pm
 - Keep camp sites free of trash
 - Vehicles must be parked within your registered site space
 - All vehicles in camping area MUST display a valid camping pass on rear view mirror or will be subject to tow
 - Golf carts may not be operated by anyone without a valid driver's license
 - All payments for camping must be settled within 24 hours of check-in – no exceptions
 - No refunds for camping fees
- Failure to abide by rules will result in removal from the grounds.

If for any unavoidable reason society cannot meet its obligations, the exhibitor must accept a discount on their premiums pro-rata with any such losses. In making your entry, you accept this as part of your terms of exhibit or display.



A note from CFC President, Ted Googins

Welcome Guests and Exhibitors to the 153rd Cumberland County Fair – 2025.

I would like to thank the Officers, Directors, Superintendents and members of the Cumberland Farmer's Club for their support and dedication to the Cumberland Fair. It is this support and commitment to our mission that has made the Cumberland Fair the premier Fair it has become.

It is my hope that visitors will experience and enjoy the educational aspects of Agriculture old and new, while enjoying the abundance of vendors and exhibitors throughout the fairgrounds.

I look forward to seeing everyone at the 2025 Cumberland County Fair!

Sincerely,
Ted Googins
President
Cumberland Farmer's Club
Ambassadors of Agriculture – Past, Present and Future

In Memoriam

The Cumberland Farmer's Club Executive Committee and Membership recognizes and honors those Cumberland Fair Family members we have lost since the 2024 Fair.

We extend our deepest sympathies to their families and offer our gratitude for their service and dedication over many years. Their multiple contributions to the success of the Cumberland Fair will not be forgotten.



Lyle Merrifield
President



Robert Mitchell
Lifetime Member



SHUFELT EXCAVATION & FORESTRY MULCHING

William Shufelt | 207.653.6912





BIG COUNTRY ELECTRIC

Your Responsive Local Electrician

WE SPECIALIZE IN:

- Remodels
- New Construction
- Standby & Portable Generator Connections
- Service Panel Upgrades
- Energy Efficient Lighting
- Service Calls
- EV Chargers

BOOK TODAY!

Call or Text: (207) 712-4437 OR Email: joshjgoogins@gmail.com

The 37th Annual Cumberland Fair Pumpkin and Squash Weigh-Off

Cumberland County Fair is now a registered member in the GIANT PUMPKIN COMMONWEALTH.

Weigh-off

1. All judges' decisions are final. All judges will be responsible to have a complete knowledge of all rules and how to implement them fairly. It will be necessary to have a current copy of the rules present at each site in public view so anyone may reference them.
2. Growers are to aid and assist the site in running the weigh-off upholding the integrity of the weigh-off site.
3. The Cumberland Farmers Club representative and site coordinator are to be in charge of the gathering of registration, money, weights, measurements, and other information deemed necessary.
4. Site coordinators, growers, and the Cumberland Farmers Club representatives, and site representatives are to work as a team to ensure each site is as accommodating to the growers, site, and Cumberland Farmers Club as possible, upholding the values of fair competition.
5. The Cumberland Farmers Club Giant Pumpkin/Squash weigh-offs are open to anyone wishing to participate without prejudice. All growers must comply with all rules and regulations set forth at the weigh-off site they wish to participate in. Any rules the Cumberland Farmers Club wishes to have must be fair and impartial for all growers.
6. The above-mentioned representatives will also assume responsibility of ensuring the integrity of the fruits and that scales have been calibrated by a recognized weights and measurement business or government prior to the weigh-off.

Fruits and Growers

1. The entry must be grown, cared for from seed to harvest, and exhibited by the grower. In case of an emergency the site coordinator, grower representative, and site representative will make a decision on the validity of the excuse.
2. Number of entries shall be limited to the following in the name of fairness: Giant Pumpkins – Adult: One entry per family. Giant Squash – Adult: One entry per family. Giant Pumpkins – Child (ages 8-15): One entry per child; limit 3 children per family. Giant Squash – Child (ages 8-15): One entry per child; limit 3 children per family. Jack-O-Lanterns – Adult: One entry per family. Jack-O-Lanterns – Child (under 15): One entry per child; limit 3 children per family.
3. Judges for a weigh-off will consist of the club/grower representative, site coordinator, and site representative, or 2 experienced growers. The two judges for the growers will be appointed by the Cumberland Farmers Club representatives. If any judge has an entry that is in question or cannot be present the day of the weigh-off, they will be excused from the judge's panel and another grower will be appointed in their place.
4. All specimens must be weighed on a certified scale. A certified scale is one that has been inspected and certified by a Federal Governmental Agency and must have a current certification sticker attached to the scale. Scales that have been certified by a local government agency for commercial purposes are also acceptable scales.
5. No foreign material (i.e. fungicides, caulking, skin additives, etc.) will be permitted in the weighing of any fruit. Vines must be trimmed to within one inch of the stem of the fruit. The judges have the right to inspect any and all fruit before weights and measurements become official. Refusal of any inspection to any entry will cause the entry to be classified "exhibition" only.
6. The specimen must be sound, healthy, and undamaged. Entries must be free of rot, holes or cracks through to the cavity and serious soft spots.
 - A. If a soft spot is superficial and does not go through to the cavity of the fruit, it will be judged as an official entry.
 - B. The judges reserve the right to prove cracks, holes, and to dig out soft spots to judge a fruit official or not. Before the judges can execute any of the previous, they must have the grower present.
7. All entries, except field pumpkins (Jack-O-Lanterns), must arrive on a pallet for ease of handling by Cumberland Fair personnel.
8. Giant pumpkin/squash must weigh at least 100 pounds to enter.
9. All entries must stay on the fairgrounds for the entire duration of the Fair.
10. Fruit will be accepted at designated gate on Bruce Hill Road at Hall Road, the access to the Fair and Farm Museum, only from 8:30 a.m. to 9:30 a.m. on Sunday, September 21.
11. Fruit will be weighed beginning at 9:30 a.m. Sunday, September 21.
12. Field pumpkins (Jack-O-Lanterns) may be moved to inside the Exhibition Hall after weigh-off.

Color Requirements and Prize Money

1. A. Squash will be classified as follows – 100% of the following colors or color combinations: green, blue and gray. The surface area of the fruit as grown in the garden, not including the portion that was in contact with, or close proximity to the ground. This area will include the area between the ribs, around the stem, and the blossom end. This will not include any netting (cantaloping) or any discoloration caused by the close proximity to, or the area on the ground.
 - B. Pumpkins will be all fruit not classified as squash.
2. In the event of a tie of two or more places, all entries that are tied will have the prize money for the places that are tied, added together then split equally amongst the places that are involved.
3. Winner will be the heaviest pumpkin or squash by weight.
4. All fruit entered shall be grown within the borders of the State of Maine to be eligible for premiums. The Cumberland Farmers Club and its officially sanctioned site shall not be held liable for compensation, loss, damage, or injury to any person, exhibit, or personal property. All premiums are not guaranteed. Money payouts will be contingent upon receipt of sponsorship amounts received.

PRIZES:

15.001 Giant Pumpkin – Adult

1st	2nd	3rd	4th	5th	6th	7th	8th	9th	10th
\$500	\$350	\$200	\$100	\$100	\$100	\$50	\$50	\$50	\$50

15.002 Giant Pumpkin - Children under 15

1st	2nd	3rd	4th	5th	6th	7th	8th	9th	10th
\$250	\$150	\$75	\$50	\$50	\$50	\$25	\$25	\$25	\$25

Prize also given for:

Most Beautiful Pumpkin - Child \$25.00

15.003 Giant Squash - Adult

1st	2nd	3rd	4th	5th	6th	7th	8th	9th	10th
\$200	\$125	\$75	\$40	\$40	\$40	\$20	\$20	\$20	\$20

15.004 Giant Squash - Children under 15

1st	2nd	3rd	4th	5th	6th	7th	8th	9th	10th
\$75	\$50	\$30	\$20	\$20	\$20	\$15	\$15	\$15	\$15

15.005 Field Pumpkin (Jack-O-Lantern Pumpkin) (NOT carved) - Adult

1st	2nd	3rd	4th	5th
\$30	\$25	\$20	\$15	\$10.00

15.006 Field Pumpkin (Jack-O-Lantern Pumpkin) (NOT carved) – Children under 15

1st	2nd	3rd	4th	5th
\$25	\$20	\$15	\$12	\$10

15.007 Long gourd

1st	2nd	3rd	4th	5th
\$20	\$15	\$10	\$8	\$6

15.008 Bushel gourd

1st	2nd	3rd	4th	5th
\$20	\$15	\$10	\$8	\$6

15.009 Marrow

1st	2nd	3rd	4th	5th
\$20	\$15	\$10	\$8	\$6

Prizes also given for:

15.010 Most Beautiful Pumpkin - Adult \$40.00

15.011 Most Unusual Pumpkin - Adult \$40.00

A \$250 bonus, sponsored by the Cumberland Fair, will be awarded for a new fair record in the Giant Pumpkin class over 2070 lbs. at the Cumberland Fair, by Charlie Lopresti in 2024. The qualifying pumpkin must be grown in the State of Maine. In the event of 2 or more pumpkins weighing more than 2070 lbs., the heaviest pumpkin will be awarded the bonus. *A \$150 bonus, sponsored by the Cumberland Fair, will be awarded for a new fair record in the Giant Squash class over 1130 lbs. at the Cumberland Fair. The qualifying squash must be grown in the State of Maine. In the event of 2 or more squash weighing more than 1130 lbs., the heaviest squash will be awarded the bonus.

FAR HORIZON PROPERTY MAINTENANCE

Commercial and Residential Services
Hardscaping, Garden Installations, Snowplowing,
Mowing & Maintenance and more!



Call or email for a free quote today!
207-232-8202
farhorizonprop@aol.com

EXHIBITION HALL

Superintendent: Carolyn Small
273 Tuttle Road Cumberland, ME 04021
(207) 415-4589 (c)
e-mail: csmall1943@maine.rr.com

Asst. Superintendent: Lynn Copp
23 Goose Pond Road, Cumberland, ME 04021
(207) 318-3306 (c)
e-mail: lynncopp@msn.com

WAYS TO ENTER

PRE-ENTER: THIS OPTION SAVES TIME

Enter online! - www.cumberlandfair.com – click on the Registration Forms link OR

By mail: Mail your completed entry form to: Carolyn Small – 273 Tuttle Rd – Cumberland, ME 04021

Entry forms are available at the back of this book or online.

Pre-entry forms, online and by mail, are due by August 26, 2025. All items listed for exhibit will be brought to the Exhibition Hall per the schedule below.

IN PERSON: Bring items to the Exhibition Hall on dates and times noted below. Exhibitors will be required to complete forms when bringing items for entry.

WHEN TO BRING ITEMS FOR ENTRY

Canned Goods, Art, Crafts & Hobbies, Seasonal Crafts, Photography, Handspun Fibers, Needlework, Penny Rug Designs, Tin Pedlar Hooked Rugs, Scarecrows, Decorated Pumpkins; Groups – Large Exhibits, Garden Clubs, Grange Exhibits, Extension Services, Scout Troops, and Special Displays -

Monday, September 15, 2025, 11:00 am -7:00pm

Tuesday, September 16, 2025, 11:00 am -7:00pm

Wednesday, September 17, 2025, 1:00 pm – 9:00 pm

Thursday, September 18, 2025, 1:00 pm – 9:00 pm

NO ENTRIES TAKEN ON FRIDAY.

Baked Goods, Baking Contests (except Apple Pie contest, Whoopie Pie contest and Cupcake Competition) Dairy, Plants & Flowers, Fruits & Vegetables

Saturday, September 20, 2025, 9:00 am – 12:00 pm

State of Maine Apple Pie Contest

Wednesday, September 24, 2025, 6:30 pm – 9:00 pm

Thursday, September 25, 2025, 8:30 am – 10:30 am

Cupcake Competition

Monday, September 22, 2025, 6:00pm -9:00pm

Tuesday, September 23, 2025, 8:30am- 9:30am

NEW THIS YEAR: Whoopin' It Up Whoopie Pie Competition

Tuesday, September 23, 2025 6:00pm-9:00pm

Wednesday, September 24, 2025 8:30am-9:30am

ITEM PICK UP

All Exhibits to be removed, Sunday, September 29, 2025, 9:00 am-12:00 pm.

ABSOLUTELY NO ENTRIES TO BE REMOVED FROM THE HALL BEFORE SUNDAY, SEPTEMBER 28, 2025

If removed earlier or without Superintendent present, no premium will be paid.

For items that cannot be removed on the scheduled date, contact Carolyn Small before Sunday, SEPTEMBER 28, 2025. If items are not removed by that date, they will become the property of the Cumberland Farmers Club and disposed of. The ribbon and premium will be forfeited.

PARKING

Parking is available across the street from the Fairgrounds for exhibitors. During the time that entries are being brought into the Exhibition Hall, DO NOT PARK ON THE FAIRGROUNDS. NO PETS ARE ALLOWED IN THE EXHIBITION HALL AT ANY TIME.

GENERAL RULES AND REGULATIONS

1. Only ONE entry in each class/contest by an exhibitor will be accepted, including "All Other" categories, unless otherwise specified.
2. No article may be exhibited a second time.
3. Articles must have been finished, grown or raised the same year they are exhibited.
4. Articles must be made by the person under whose name they are exhibited.

5. ALL ARTICLES MUST BE CLEAN AND FREE OF ODORS, HAIRS, STAINS, ETC., OR ITEM WILL BE DISQUALIFIED.

6. All items, except fruits and vegetables, contests, and group displays are judged on their own merit. They are not judged against other items in the category.

7. When there is only one entry in a listed contest, it will be given the premium considered worthy by the judges.

8. Exhibits by people with disabilities invited. Please specify as such on the entry blank.

9. Hall Superintendent may refuse items, or judges may disqualify items, not acceptable for exhibit or that do not comply with the rules and regulations.

10. Care will be taken to prevent loss or damage, but the CUMBERLAND FARMERS CLUB WILL NOT BE RESPONSIBLE FOR ANY INJURY OR LOSS.

11. Adults are considered as individuals ages 16 and up. Youth are considered as individuals ages 15 and under. Youth may enter any category unless specifically listed as an adult category.

12. Exhibits which include a candle will not be accepted.

13. Additional rules may be listed under specific classes.

MAINE AG DAY

Monday, September 22, 2025, 10:00 am – 1:00 pm

Come explore Maine agriculture through a Cumberland Fair scavenger hunt, educational displays throughout the fairgrounds and take the opportunity to "BE THE FARMER". Check out all the FUN FAIR FACTS posted throughout the Exhibition Hall! This event is designed for school field trips and homeschoolers, K-6th grade. See admission policy. For more information contact: Carolyn Small, 273 Tuttle Road, Cumberland, ME 04021 (207) 415-4589, or e-mail: csmall1943@maine.rr.com

FOOD CONTESTS

NEW THIS YEAR:

WHOOPIN' IT UP WHOOPIE PIE COMPETITION

Sponsored by: Cumberland Farmer's Club

Entries accepted: Tuesday, September 23, 6:30 pm – 9:00 pm

Wednesday, September 24, 8:30 am – 9:30 am

Judging will be done on Wednesday, September 24, at 11:00 am and winners will be announced when the tallying is complete.

14.503 Whoopie Pie tasting competition – adult (16 & over)

1st	2nd	3rd
\$50.00	\$25.00	\$15.00

14.504 Whoopie Pie tasting competition – youth (15 & under)

1st	2nd	3rd
\$30.00	\$20.00	\$10.00

All the following rules must be followed, or entry will be disqualified.

Whoopie pies may be choice of flavor by exhibitor.

Enter 6 standard-size, whoopie pies.

The 6 whoopie pies entered by each exhibitor must be the same flavor.

Only one entry per person.

Exhibitors will not be required to provide a recipe for this contest.

Whoopie pies will be judged on taste.

Whoopie pies will be sold after the contest in the Exhibition Hall. All proceeds will be donated to the Cumberland Food Pantry.

Score Card:

Flavor: 10 points

Cake: 10 points

Texture: 5 points

TOTAL: 25 points

DECORATED CUPCAKE COMPETITION:

Judging will be done Tuesday, September 23, at 11:00 am and winners will be announced when the tallying is complete.

14.501 Cupcake decorating and tasting competition – adult (16 & over)

1st	2nd	3rd
\$50.00	\$25.00	\$15.00

14.502 Cupcake decorating and tasting competition – youth (15 & under)

1st	2nd	3rd
\$30.00	\$20.00	\$10.00

All the following rules must be followed, or entry will be disqualified.

Cupcakes must be in cupcake wrappers.

Enter 6 standard-size, decorated cupcakes.

The 6 cupcakes entered by each exhibitor must be decorated the same.

Only one entry per person.
Exhibitors will not be required to provide a recipe for this contest.
Cupcakes will be judged by decoration and taste.
Cupcakes will be sold after the contest in the Exhibition Hall. All proceeds will be donated to the Cumberland Food Pantry.

Score Card:
Visual appeal: 50%
Creativity: 50%
TOTAL: 100%

MAINE OLD FASHIONED TWO CRUST APPLE PIE BAKING CONTEST

Sponsored by Cumberland Farmer's Club
Judging will be done Thursday, September 25, 2025, and winners will be announced when the tallying is complete.

14.001 Two Crust Apple Pie Contest – Adult (16 & over)

1st	2nd	3rd
\$100	\$60	\$40

14.002 Two Crust Apple Pie Contest – Youth (15 & under)

1st	2nd	3rd
\$50	\$30	\$20

Please note: All the following rules must be followed, or entry will be disqualified.

1. Pies may be made in any pie pan. Pan will not be returned.
2. All pies MUST be accompanied by the recipe printed on a 4"x6" card. If this is not provided, the pie will be disqualified.
3. Only the first 50 pies will be accepted because of limited time for judging.
4. Only traditional old-fashioned, two-crust apple pies will be accepted. Any others will not be accepted.
5. Pies must be at room temperature at the time of judging.
6. The pie entries will be sold either as a whole pie or by the slice in the Exhibition Hall on Thursday after the contest. All proceeds will be donated to the Cumberland Food Pantry.

Score Card:
Overall appearance: 30 pts
Crust (flavor, texture, odor) 30 pts
Filling (flavor, consistency) 30 pts
Ease in preparation/clarity of the recipe 10 pts
TOTAL: 100 pts

MAINE WILD BLUEBERRY CONTEST

Sponsored by the Maine Wild Blueberry Commission and Cumberland Farmers Club

Rules and Regulations

1. All entries must be removed from the baking pan before entering.
2. Entrants must use the recipes below.
3. Only one entry per person.
4. Enter 4 biscuits

4.103 Maine Wild Blueberry Contest – Blueberry Biscuits
(Adult, 16 & over)

1st	2nd	3rd
\$50.00	\$25.00	\$15.00

Blueberry Biscuits

INGREDIENTS:

1 tablespoon unsalted butter, melted, plus 10 tablespoons unsalted butter, cut into 1/2-inch pieces and chilled
3 cups (15 ounces) all-purpose flour
1/2 cup (3 1/2 ounces) sugar
2 teaspoons baking powder
1/2 teaspoon baking soda
1 1/4 teaspoons table salt
7 1/2 ounces (1 1/2 cups) blueberries
1 2/3 cups buttermilk, chilled

DIRECTIONS:

1. Adjust oven rack to middle position and heat oven to 425 degrees. Brush bottom and sides of 8-inch square baking pan with melted butter.
2. Whisk flour, sugar, baking powder, baking soda, and salt together in large bowl. Add chilled butter to flour mixture and smash butter between your fingertips into flat, irregular pieces. Add blueberries and toss with flour mixture. Gently stir in buttermilk until no dry pockets of flour remain.
3. Using rubber spatula, transfer dough to prepared pan and spread into even layer and into corners of pan. Using bench scraper sprayed with vegetable oil spray, cut dough into 9 equal squares (2 cuts by 2 cuts), but do not separate. Bake until browned on

top and paring knife inserted into center biscuit comes out clean, 40 to 45 minutes.

14.104 Blueberry Cake - Youth (15 & under)

1. All entries must be removed from the baking pan before entering.
2. Entrants must use the recipes below.
3. Only one entry per person.
4. Enter 1 cake

1st	2nd	3rd
\$30.00	\$20.00	\$10.00

Blueberry Cake

INGREDIENTS:

1/2 cup shortening
1 cup sugar
2 eggs
1 cup milk
2 cups sifted all-purpose flour
4 teaspoons baking powder
1 teaspoon nutmeg
2 cups wild Maine blueberries

DIRECTIONS:

1. Preheat oven to 375 degrees F (165 degrees C).
2. Cream the shortening; add the sugar and beat until creamy. Add the eggs, one at a time, and beat until light and foamy.
3. Mix together and sift the flour, baking powder, salt and nutmeg, and add alternately to the creamed mixture with the milk.
4. Fold in the blueberries.
5. Pour batter into 2 well-greased 9" or 10" layer cake pans.
6. Bake for 25-30 minutes.
7. Remove from the oven and let cool in pan for 10 minutes, then turn out onto a cake rack.

BAKEWELL CREAM BAKING CONTESTS

Sponsored by Bakewell Cream and the Cumberland Farmers Club
Rules and Regulations

1. Use the recipe listed below using Bakewell Cream.
2. Enter 4 cookies
3. Exhibitor must bring in a UPC label from Bakewell Cream or an empty Bakewell can.

14.201 Bakewell Cream Grapenut Bread, Adult (ages 16 & over)

INGREDIENTS:

1 cup grapenuts
3 cups flour
2 1/2 tsp Bakewell Cream
1 1/2 tsp baking soda
1 tsp salt
2 cups scalded milk
1 egg beaten
3/4 cup sugar or honey

DIRECTIONS:

1. Pour scalded milk over grapenuts and let stand until cool.
2. Add beaten egg, sugar and then mixed dry ingredients.
3. Pour into greased loaf pan. Let stand for 20 minutes and bake at 350 degrees for 1 1/2 hours. Makes 1 loaf

14.202 Bakewell Cream Peanut Butter Cookies - Youth (15 & under)

Sponsored by Bakewell Cream and the Cumberland Farmers Club
Rules and Regulations

1. Use recipe listed below using Bakewell Cream.
2. Enter 4 cookies
3. Exhibitor must bring in a UPC label from Bakewell Cream or an empty Bakewell can.

Bakewell Cream Peanut Butter Cookies –

1st	2nd	3rd
\$30.00	\$20.00	\$1.00

INGREDIENTS:

1 1/4 cups flour
1/2 tsp Bakewell Cream
1/2 cup sugar
3/4 tsp baking soda
1/2 cup brown sugar
1/4 tsp salt
1/2 cup soft margarine
1/2 cup peanut butter
1 egg

DIRECTIONS:

1. Mix thoroughly margarine, peanut butter, sugar, brown sugar, and egg.
2. Add combined dry ingredients and stir in.
3. Chill dough.
4. Roll into balls the size of a walnut.
5. Place 3 inches apart on a lightly greased cookie sheet. Flatten out with a fork dipped in flour crisscross.
6. Bake until set, but not hard! 375 10-12 minutes

KING ARTHUR FLOUR CONTESTS

Sponsored by King Arthur Flour

Prizes will be donated by King Arthur Flour

Adult contest prizes

1. \$75.00 gift certificate
2. \$50.00 gift certificate
3. \$25.00 gift certificate

Youth contest prizes

1. \$40.00 gift certificate
2. \$25.00 gift certificate
3. King Arthur Tote Bag

Rules and Regulations are for both contests:

1. All entrants must bring in a King Arthur Flour UPC label with their entry.
2. Use the recipes listed.
3. Contestants may enter either 1 loaf of banana bread or 6 gluten-free muffins

14.312 King Arthur Banana Baking Contest (Adult, 16 & over)

KING ARTHUR BANANA BREAD

INGREDIENTS:

- 2 large eggs
- 1 cup sugar
- 1/3 cup vegetable oil
- 1 cup banana, mashed (2 to 3 very ripe)
- 2 teaspoons vanilla extract
- 1 teaspoon baking soda
- 1 teaspoon baking powder
- 1 teaspoon salt
- 1 teaspoon cinnamon
- 1/2 teaspoon nutmeg
- 2 2/3 cups flour
- 1 cup buttermilk or 1 cup sour cream
- 1 cup walnuts, chopped

DIRECTIONS:

1. Preheat oven to 350 degrees F.
2. In a medium-sized bowl, beat together eggs, sugar, and oil. Blend in the mashed banana and vanilla.
3. Whisk together and then sift the baking soda, baking powder, salt, cinnamon, nutmeg and flour. Add all at once to banana mixture. Mix quickly but thoroughly, then stir in the yogurt (I used sour cream) and nuts, mixing until just combined.
4. Pour the batter into a greased loaf pan. Bake the bread for about 1 hour, until a cake tester inserted in the center comes out clean. If the bread begins to brown too quickly, tent it with aluminum foil after 40 minutes in the oven.
5. When the bread tests done, remove it from the oven and place it on rack for 15 minutes; after that, remove it from pan and place it on rack to finish cooling completely.

KING ARTHUR GLUTEN FREE BANANA MUFFINS

INGREDIENTS:

- 2 teaspoons baking powder
- 1/4 teaspoon baking soda
- 1/2 teaspoon xanthan gum
- 1/2 teaspoon salt 1/2 teaspoon cinnamon (optional)
- 1 3/3 cups King Arthur Gluten Free All Purpose flour
- 8 tablespoons unsalted butter, softened
- 2/3 cup granulated sugar
- 2 tablespoons molasses or honey
- 2 large eggs
- 1 1/2 cups bananas, mashed

INSTRUCTIONS:

Preheat oven to 375 degrees. Grease a 12 cup muffin pan or line the pan with papers and grease the papers.
Whisk together the soft butter, sugar and molasses

Beat in the eggs one at a time, scraping the sides and bottom of the bowl between additions.

Add the dry ingredients to the mixture in three parts, alternately with the bananas, beating well between additions and scraping the bottom and sides of the bowl one or two times during this process.

After everything is added, scrape the bowl again and beat at medium high speed for 30 seconds.

Scoop the batter into the prepared pan, mounding the cups full. The batter will rise above the level of each cup; that's fine.

Bake for 22 to 25 minutes, until the middle springs back when lightly touched. Remove from the oven and rest for 5 minutes before removing from the pan.

14.313 King Arthur Snickerdoodles (Youth, 15 & under)

Enter 6 cookies

INGREDIENTS:

- 1 cup vegetable shortening
- 1 1/2-2 cups sugar
- 1/2 teaspoon salt
- 1 large egg
- 1 tsp. vanilla extract
- 2 3/4 cups King Arthur Unbleached All-Purpose Flour
- 2 teaspoons baking powder
- 1 teaspoon baking soda
- 1/2 cup cinnamon/sugar mixture

DIRECTIONS:

1. Preheat the oven to 400 degrees F. Lightly grease two baking sheets. Or line with papers and grease the papers.
2. Beat together the shortening and sugar until smooth, then beat in eggs, again until smooth.
3. Beat in vanilla, cream of tartar and baking soda and salt, then add flour, mixing slowly until combined.
4. Place cinnamon /sugar mixture in a pie plate.
5. Drop soft dough by tablespoonful into the mixture
6. Gently shake the pan to coat the dough balls.
7. Place cookies on the prepared baking sheets, leaving about 1 1/2" between them.
8. Flatten cookies to about 1/2" thick.
9. Bake for 11-12 minutes. Remove cookies from the oven once they are set and just turning golden.
10. Transfer to a rack to cool completely.

MAINE MAPLE SYRUP BAKING CONTEST

Sponsored by the Southern Maine Maple Sugar Makers Assoc. First, Second and Third winners for both Adult and Youth will receive a gift basket from the Southern Maine Maple Sugar Makers Association

Rules and Regulations

1. Entrant must use the recipes listed below.
2. No substitutions or alterations to this recipe will be allowed.
3. Enter 4 muffins
4. Entries must be removed from baking pans before entering.

14.403 Adult (16 & over)

Maple Syrup Oatmeal Muffins recipe: 14.404 (Youth, 15 & under)

Rules and Regulations

1. Entrant must use the recipe listed below.
2. No substitutions or alterations to this recipe will be allowed.
3. Enter 6 cookies.
4. Entries must be removed from baking pans before entering.

14.403 Adult (16 & over) Maple Syrup Oatmeal Muffins

INGREDIENTS:

- 2 cups old-fashioned rolled oats
- 1 cup milk
- 1/2 cup pure maple syrup
- 1/3 cup oil
- 2/3 cup light brown sugar (packed)
- 2 large eggs, lightly beaten
- 1 1/2 cups all-purpose flour
- 1 teaspoon baking powder
- 1/2 teaspoon baking soda
- 1/2 teaspoon salt

DIRECTIONS:

Preheat oven to 400 degrees F

Line a 12 cup muffin tin with paper liners Combine oats and milk in a large bowl. Add syrup, oil, brown sugar and eggs. Mix until combined. Stir in flour, baking powder, baking soda and salt until just incorporated. Don't overmix or the muffins will be tough. Divide the batter between the prepared muffin tins. The batter will be on the thin/wet side. Bake at

400 degrees for 18-25 minutes, or until muffins spring back when lightly pressed. Let muffins cool in the tin for 5 minutes then remove them to a wire rack to finish cooling.

14.404 (Youth, 15 & under) Chewy Maple Cookies

Yield: 3 dozen

INGREDIENTS:

¼ cup shortening
¼ cup butter
1 cup packed brown sugar
1 egg
½ cup real dark amber maple syrup (Grade B)
½ teaspoon maple extract
1 ¾ cups all-purpose flour
2 teaspoons baking powder
½ teaspoon salt

DIRECTIONS:

Preheat oven to 375 degrees F (190 degrees C)

In a mixing bowl, cream shortening, butter and brown sugar until fluffy. Beat in the egg, maple extract and syrup until well mixed.

Combine flour, baking powder and salt. Add flour mixture to the creamed mixture. Chill dough for a couple of hours.

Drop by tablespoons 2-inches apart onto non-greased baking sheets.

Bake at 375 degrees F (190 degrees C) for 10-12 minutes.

ONE PIE PUMPKIN BAKING CONTESTS

Sponsored by the One Pie Pumpkin Company and the Cumberland Farmers' Club

Rules and Regulations. One Pie Pumpkin will provide cans of One Pie Pumpkin as an extra prize.

1. Enter 4 cookies.
2. Exhibitor must bring in a UPC label from One Pie Pumpkin puree

14.601 One Pie Pumpkin Old-Fashioned Soft Pumpkin Cookie Contest – Adult (16 & over)

1st	2nd	3rd
\$25.00	\$20.00	\$15.00

Yield 36 cookies

INGREDIENTS:

2 ½ cups all-purpose flour
1 teaspoon baking soda
1 teaspoon baking powder
1 tablespoon pumpkin pie spice
½ teaspoon salt
1 ½ cups granulated sugar
½ cup (1 stick) butter, softened
1 cup One Pie Pumpkin
1 large egg

DIRECTIONS:

1. Preheat oven to 350 degrees.
2. Grease baking sheets.
3. Combine flour, baking soda, baking powder, pumpkin pie spice and salt in a medium bowl.
4. Beat sugar and 1/2 cup (1 stick) butter in large mixer bowl until well blended.
5. Beat in pumpkin, egg and 1 teaspoon vanilla extract until smooth.
6. Gradually beat in flour mixture.
7. Drop by rounded tablespoon onto prepared baking sheets.
8. Bake for 15 to 18 minutes or until edges are firm. Cool on baking sheets for 2 minutes; remove to wire racks to cool completely.

14.602 One Pie Pumpkin Cupcakes Contest – Youth (15 & under)

1st	2nd	3rd
\$20.00	\$15.00	\$10.00

1. Use the recipe listed below using One Pie pumpkin puree.
2. Enter 4 cupcakes.
3. Exhibitor must bring in a UPC label from One Pie Pumpkin puree can.

Yield: 12 cupcakes

INGREDIENTS:

1 cup all-purpose flour (spoon & leveled)
1 teaspoon baking powder
½ teaspoon baking soda
½ teaspoon salt
2 teaspoons pumpkin pie spice
1 ½ cup canola or vegetable oil
2 large eggs

¾ cup (packed) light or dark brown sugar

1 cup One Pie Pumpkin

1 teaspoon pure vanilla extract

DIRECTIONS:

1. Preheat the oven to 350°F. Line a 12-cup muffin pan with cupcake liners.
2. Whisk the flour, baking powder, baking soda, salt and pumpkin pie spice together in a large bowl. Set aside.
3. Whisk the oil, eggs, brown sugar, pumpkin, and vanilla extract together until combined.
4. Pour the wet ingredients into the dry ingredients and use a mixer or whisk until completely combined. The batter will be thick.
5. Pour/spoon the batter into the liners – fill only 2/3 full to avoid spilling over the sides.
6. Bake for 20-22 minutes, or until a toothpick inserted in the center comes out clean. Allow the cupcakes to cool completely.

PICKLE TASTING CONTEST

Sponsored by the Cumberland Farmers Club

Rules and Regulations

1. Use your own recipe.
2. All entries MUST be accompanied by the recipe printed on a 4" x 6" card. If not provided, the entry is disqualified from the competition.

1st	2nd	3rd
\$35.00	\$25.00	\$15.00

14.701 Bread & Butter Pickles
14.702 Sour Pickles
14.703 Dill Pickles
14.704 Dilly Beans
14.705 Pickled Beets

BAKED GOODS AND DAIRY PRODUCTS

1. Please exhibit only items listed.
2. Use of commercial mixes is prohibited.
3. ALL baked goods, except pies, must be removed from baking pans.

Breads

BEST OF SHOW prize of \$30 will be given for one entry from categories 1.101-1.104

1st	2nd	3rd
\$6.00	\$5.00	\$4.00

1.101 Loaf of white bread, raised
1.102 Loaf of dark bread, raised
1.103 Loaf of novelty bread, raised
1.104 Loaf of raised bread, gluten free
1.105 Loaf of raised bread, other, please describe
1.106 Loaf of quick bread
1.107 Brown bread
1.108 Loaf of cranberry bread
1.109 Loaf of banana bread
1.110 Loaf of lemon bread
1.111 Loaf of pumpkin bread

Rolls

1st	2nd	3rd
\$6.00	\$5.00	\$4.00

1.120 White raised rolls, any shape (3)
1.121 Dark raised rolls, any shape (3)

Biscuits

1st	2nd	3rd
\$6.00	\$5.00	\$4.00

1.130 Biscuits

Muffins

1st	2nd	3rd
\$6.00	\$5.00	\$4.00

1.201 Muffins - Blueberry (4)
1.202 Muffins - Pumpkin (4)
1.203 Muffins - Cornmeal (4)
1.204 Muffins - Apple (4)
1.205 Muffins - Chocolate Chip (4)
1.206 Muffins - Banana (4)
1.207 Muffins - Cranberry (4)
1.208 Muffins, banana, gluten free
1.209 Muffins - Gluten Free (4) please describe

Pie

1st	2nd	3rd
\$6.00	\$5.00	\$4.00
1.301	Apple Pie	
1.302	Mince Pie	
1.303	Lattice top cherry pie	
1.304	Pumpkin pie	
1.305	Squash pie	
1.306	Pecan pie	
1.307	Blueberry	
1.308	Peach	
1.309	Pie – all other, not listed above	

Cake

1st	2nd	3rd
\$6.00	\$5.00	\$4.00
1.401	Plain cake, frosted, 8x8" square or round	
1.402	Chocolate cake, frosted, 8x8" square or round	
1.403	Sponge cake, unfrosted	
1.404	Angel Food cake, unfrosted	
1.405	Chiffon cake, unfrosted	
1.406	Marble cake	
1.407	Gingerbread cake	
1.408	Carrot cake	
1.409	Raised coffee cake	
1.410	Coffee cake, (quick)	
1.411	Pound cake	

Decorated Cake

1st	2nd	3rd
\$14.00	\$12.00	\$10.00
1.412	Decorated cake, (nonprofessional)	

Cupcakes

1st	2nd	3rd
\$6.00	\$5.00	\$4.00
1.501	Cupcakes - chocolate (4)	
1.502	Cupcakes – vanilla (4)	
1.503	Cupcakes - Gluten Free (4)	

Whoopie Pies

1st	2nd	3rd
\$6.00	\$5.00	\$4.00
1.520	Whoopie Pies - Chocolate (4)	
1.521	Whoopie Pies - Pumpkin (4)	
1.522	Whoopie Pies - Gingerbread (4)	
1.523	Whoopie Pies - Maple (4)	
1.524	Whoopie pies, other, please describe	

Dessert Bars

1st	2nd	3rd
\$6.00	\$5.00	\$4.00
1.550	Blondies (4)	
1.551	Lemon Squares (4)	
1.552	Hermit's (4)	
1.553	Congo Bars (4)	
1.554	Baklava	

Cookies

1st	2nd	3rd
\$6.00	\$5.00	\$4.00
1.601	Cookies - Molasses (4)	
1.602	Cookies - Sugar (4)	
1.603	Cookies - Filled (4)	
1.604	Cookies - Oatmeal (4)	
1.605	Cookies - Chocolate Chip (4)	
1.606	Cookies - Peanut butter (4)	
1.607	Cookies - Gluten Free – list variety (4)	
1.608	All other, please describe	

Desserts

1st	2nd	3rd
\$6.00	\$5.00	\$4.00
1.710	Brownies (4)	
1.720	Cream roll (3)	
1.730	Cream puff (3)	
1.740	Decorated gingerbread house	
1.750	Donuts (4)	
1.760	Éclair – chocolate frosted with Bavarian cream	
1.761	Éclair - other	

Candy and Fudge

1st	2nd	3rd
\$6.00	\$5.00	\$4.00

1.801	Candy, 1 kind, 1/2 pound	
1.802	Assorted candies, 5 kinds, 1/2 pound	
1.803	Peanut Brittle 1/2 pound	
1.810	Fudge - Chocolate, 1/2 pound	
1.811	Fudge - Peanut Butter, 1/2 pound	
1.812	Fudge- other please describe	

HOMEMADE/HOMEGROWN FOODS

Granola & Dried Fruit

Entries other than bars enter 2 cups in resealable bag

1st	2nd	3rd
\$6.00	\$5.00	\$4.00
1.901	Granola bars (4)	
1.902	Granola – loose	
1.903	Dried apples	
1.908	Dried bananas	
1.909	Dried grapes	
1.910	Dried beans	
1.911	Dried sweet potatoes	
1.912	Dried peaches	
1.913	Dried apricots	

Eggs, Honey, Maple

1st	2nd	3rd
\$6.00	\$5.00	\$4.00

Eggs, 1 dozen each

1.920	Hen's white	
1.921	Hen's brown	
1.922	Duck	
1.923	Goose	
1.924	Quail	
1.925	Hen's eggs , colored	

Honey

1.930	Honey, strained, not under 1 pound	
1.931	Honeycomb – 1 pound	
1.932	Honeycomb – large frame	
1.933	Beeswax candle	
1.934	Honey – all other, please describe	

Syrup

Maple Syrup: Please note new class structure and requirements. Syrup entered in glass container (8 oz min/12 oz max) for display AND a ½ pint min. (glass or plastic) container for judges to taste.

1.940	Golden Color, Delicate Flavor	
1.941	Amber Color, Rich Flavor	
1.942	Dark Color, Robust Flavor	
1.943	Very Dark Color, Strong Flavor	
1.944	Pine syrup – glass container	
1.945	Birch syrup – glass container	
1.946	All others not listed above, please describe	

CANNED GOODS

ITEMS IN THIS CLASS ARE JUDGED SOLELY ON THE CANNING PROCESS. THEY ARE NOT JUDGED BY TASTE.

1. Jars to be of uniform size and design.
2. Jam and jelly should be in jelly glasses and correctly labeled.
3. Please do not put cloth covers on jars of canned goods.
4. Please remove the screw ring.
5. Items entered by exhibitor cannot be put in two separate categories, i.e., vegetables and pickles.

Collections

1st	2nd	3rd
\$7.00	\$5.00	\$3.00
3.100	Exhibit of canned vegetables, 6 varieties	
3.101	Exhibit of canned fruits, 6 varieties	
3.102	Collection of pickles and relishes, 6 varieties	
3.103	Collection of jams, jellies, and marmalades, 6 kinds	
3.104	Collection of canned items 6 kinds, please describe	

Jelly

1st	2nd	3rd
\$4.00	\$3.00	\$2.00
3.200	Single jar of jelly, apple	
3.201	Single jar of jelly, grape	
3.202	Single jar of jelly, blueberry	
3.203	Single jar of jelly, blackberry	
3.204	Single jar of jelly, apricot	
3.205	Single jar of jelly, cranberry	
3.206	Single jar of jelly, not listed above	

Jam

1st	2nd	3rd
\$4.00	\$3.00	\$2.00
3.300	Single jar of jam, strawberry rhubarb	
3.301	Single jar of jam, raspberry	
3.302	Single jar of jam, strawberry	
3.303	Single jar of jam, blueberry	
3.304	Single jar of jam, blackberry	
3.305	Single jar of jam, peach	
3.306	Single jar of jam, apricot	
3.307	Single jar of jam, raspberry rhubarb	
3.308	Single jar of jam, not listed above	
3.310	Single jar of jam strawberry vanilla	

Vegetables

1st	2nd	3rd
\$5.00	\$4.00	\$3.00
3.400	Single jar of vegetables, carrots	
3.401	Single jar of vegetables, beets	
3.402	Single jar of vegetables, green beans	
3.403	Single jar of vegetables, tomatoes	
3.404	Single jar of vegetables, corn	
3.405	Single jar of vegetables, not listed above	
3.406	Single jar of vegetables, zucchini	
3.407	Single jar of vegetables, summer squash	
3.408	Single jar of vegetables, asparagus	
3.409	Single jar of vegetables, mixed vegetables	
3.410	Single jar of vegetables, yellow beans	

Fruit

1st	2nd	3rd
\$5.00	\$4.00	\$3.00
3.500	Single jar of fruit, pears	
3.501	Single jar of fruit, peaches	
3.502	Single jar of fruit, applesauce	
3.503	Single jar of fruit, cranberry sauce	

Meat

1st	2nd	3rd
\$5.00	\$4.00	\$3.00
3.600	Single jar of meat, chicken	
3.601	Single jar of meat, beef	
3.601	Single jar of meat, lamb	

Pickles

1st	2nd	3rd
\$4.00	\$3.00	\$2.00
3.700	Single jar of pickles, dill	
3.701	Single jar of pickles, bread & butter	
3.702	Single jar of pickles, sour	
3.703	Single jar of pickles, beets	
3.704	Single jar of pickles, dilly beans	
3.705	Single jar of pickles, mustard pickles	
3.706	Single jar of pickles, sweet pickles	

Relish

1st	2nd	3rd
\$4.00	\$3.00	\$2.00
3.800	Single jar of relish, green tomato	
3.801	Single jar of relish, zucchini	
3.802	Single jar of relish, sweet	
3.803	Single jar of relish, piccalilli	
3.804	single jar of relish, not listed above, please describe	

Other

1st	2nd	3rd
\$4.00	\$3.00	\$2.00
3.900	Spaghetti sauce	
3.901	Salsa	
3.902	Pickled Eggs	
3.903	Horseradish	
3.904	Apple butter	
3.905	Sauerkraut	
3.906	Jalapenos	

FRESH FRUITS & VEGETABLES

Rules & Regulations

- Follow rules as presented in the fair book and enter the required number per plate of vegetables and fruits.
- Uniformity in size, shape, color, and maturity is especially important.
- Good market size specimens are rated higher than oversized specimens.
- Specimens should not be soft and under mature or tough and over mature.
- Specimens that have unusual shapes will not be accepted.
- General condition of entries is a major factor in selecting winners.
- Specimens should be clean of soil, but not scrubbed, and free of

blemishes or damage caused by disease, insects or mechanical means.

- Label entries by variety to increase the educational value of the exhibit.

Judging will be completed the Monday of the Fair week by the State of Maine Department of Agriculture.

Fruit

1st	2nd	3rd
\$5.00	\$4.00	\$3.00
4.000	Cranberries, 1 pint	
4.001	Apples (5) list variety	
4.002	Blueberries, 1 pint, list variety	
4.003	Grapes, 1 pound, list variety	
4.004	Peaches (5) list variety	
4.005	Pears (5) list variety	
4.006	Plums (8) list variety	

Melons

1st	2nd	3rd
\$5.00	\$4.00	\$3.00
4.007	Cantaloupe (3), list variety	
4.008	Honeydew (3), list variety	
4.009	Watermelon (3), list variety	

Pumpkins

1st	2nd	3rd
\$5.00	\$4.00	\$3.00
4.010	Field pumpkins (3)	
4.011	Ornamental pumpkins (3)	
4.012	Sugar pie pumpkins (3)	

Squash

1st	2nd	3rd
\$5.00	\$4.00	\$3.00
4.013	Acorn squash (3) list variety	
4.014	Blue Hubbard squash (3)	
4.015	Buttercup squash (3) list variety	
4.016	Butternut squash (3) list variety	
4.017	Golden delicious squash (3)	
4.018	Green delicious squash (3)	
4.019	Scallop squash (3)	
4.020	Yellow summer squash (3)	
4.021	Squash, variety not listed (3)	
4.022	Zucchini squash (3) list variety, no oversize	

Tomatoes

1st	2nd	3rd
\$5.00	\$4.00	\$3.00
4.023	Cherry tomatoes, 1 pint	
4.024	Red tomatoes (5) list variety	
4.025	Roma tomatoes (5)	
4.026	Yellow tomatoes (5)	
4.027	Tomatillos (5)	
4.028	Heirloom tomatoes (5) list variety,	

Beans

1st	2nd	3rd
\$5.00	\$4.00	\$3.00
4.101	Dried beans, 3 different varieties, half cup each	
4.102	Green beans (6) list variety	
4.103	Wax beans (6) list variety	

Root Vegetables

1st	2nd	3rd
\$5.00	\$4.00	\$3.00
4.104	Beets (6) list variety	
4.105	Carrots (6) list variety	
4.106	Parsnips (6)	
4.107	Turnip (6)	
4.108	Rutabaga (6), list variety	

Cabbage

1st	2nd	3rd
\$5.00	\$4.00	\$3.00
4.109	Cabbage (3)	
4.110	Red cabbage (3)	
4.111	Broccoli, 1 head	
4.112	Cauliflower, 1 head	
4.113	Brussels sprouts, 1 quart	
4.114	Kohlrabi (3)	

Corn

1st	2nd	3rd
\$5.00	\$4.00	\$3.00
4.115	Corn, yellow, 3 ears	
4.116	Indian corn, 3 ears	
4.117	Popcorn, any variety, 6 ears	

Cucumbers

- 4.118 Cucumbers (3) list variety
4.119 Pickling cucumbers (5) list variety

Onions

- | | | |
|--------|--------|--------|
| 1st | 2nd | 3rd |
| \$5.00 | \$4.00 | \$3.00 |
- 4.120 Red onions (6)
4.121 White onions (6)
4.122 Yellow onions (6) list variety
4.123 Garlic, 1 head
4.124 Leeks (6) list variety
4.125 Scallions (6)

Peppers

- | | | |
|--------|--------|--------|
| 1st | 2nd | 3rd |
| \$5.00 | \$4.00 | \$3.00 |
- 4.126 Hot peppers – Poblano-ancho (4)
4.127 Hot peppers – Anaheim (4)
4.128 Hot peppers – Jalapeno (4)
4.129 Hot peppers – Pepperoncini (4)
4.130 Sweet peppers – green (4)
4.131 Sweet peppers – red (4)
4.132 Sweet peppers – yellow (4)
4.133 Sweet peppers – orange (4)
4.134A Other peppers, not listed above (4)
4.134B Serrano peppers (4)

Potatoes

- | | | |
|--------|--------|--------|
| 1st | 2nd | 3rd |
| \$5.00 | \$4.00 | \$3.00 |
- 4.135 Green Mountain potatoes (5)
4.136 Kennebec potatoes (5)
4.137 Fingerlings (5)
4.138 Red Bliss potatoes (5)
4.139 Russet Burbank potatoes (5)

Vegetables (Misc.)

- | | | |
|--------|--------|--------|
| 1st | 2nd | 3rd |
| \$5.00 | \$4.00 | \$3.00 |
- 4.150 Eggplant (3)
4.151 Artichoke (3)
4.152 Vegetable not listed above, please describe

Collection

- | | | |
|--------|--------|--------|
| 1st | 2nd | 3rd |
| \$5.00 | \$4.00 | \$3.00 |
- 4.201 Collection of gourds, no less than 3, no more than 5 Potted fresh herbs (in 4-inch containers)
- | | | |
|--------|--------|--------|
| 1st | 2nd | 3rd |
| \$5.00 | \$4.00 | \$3.00 |
- 4.301 Basil
4.302 Chives
4.303 Cilantro
4.304 Dill
4.305 Mint
4.306 Oregano
4.307 Rosemary
4.308 Sage
4.309 Thyme
4.310 Lavendar
4.311 Collection of herbs, up to 5
(Potted individually, but displayed together in a single container)

PLANTS & FLOWERS

Rules & Regulations

1. The exhibitor must have grown all entries. One exhibitor per household.
2. Exhibitor may enter all classes but only one (1) item per class.
3. All flower entries will be judged on the quality of the flower, good foliage, and length of stems.
4. Flowers will be displayed in the Exhibition Hall.

House plants

- | | | |
|--------|--------|--------|
| 1st | 2nd | 3rd |
| \$4.00 | \$3.00 | \$2.00 |
- 5.100 Best collection of potted house plants, not less than 6 kinds in separate containers
- 5.101 House plant, 1, grown primarily for foliage
5.102 Houseplant, grown primarily for foliage, 1 specimen in tabletop container
5.103 Houseplant, grown primarily for bloom, 1 specimen in tabletop container

- 5.104 Houseplant, grown primarily for foliage, in hanging container
5.105 Houseplant, grown primarily for bloom, 1 specimen in hanging container
5.106 African violet- single
5.107 African violet – collection, 4 varieties

Annuals

Entries should be in suitable container - no less than 3 blooms or more than 5 stems or blooms.

- | | | |
|--------|--------|--------|
| 1st | 2nd | 3rd |
| \$4.00 | \$3.00 | \$2.00 |
- 5.200 Asters
5.201 Chrysanthemums
5.202 Gladioli
5.203 Marigold
5.204 Zinnia
5.205 Rose
5.206 Snapdragon
5.207 Dahlias
5.208 Sunflowers

Perennials

- | | | |
|--------|--------|--------|
| 1st | 2nd | 3rd |
| \$4.00 | \$3.00 | \$2.00 |
- 5.300 Sedum
5.301 Bee balm
5.302 Liatris
5.303 Hostas
5.304 Hydrangea
5.305 Coleus
5.306 All others in suitable containers, no less than 3 blooms, no more than 5 blooms

Arrangements

- | | | |
|--------|--------|--------|
| 1st | 2nd | 3rd |
| \$7.00 | \$5.00 | \$3.00 |
- 5.400 Indian corn arrangement
5.401 Fresh pumpkin arrangement – fresh flowers – pumpkin no larger than 12 inches across
5.402 Fresh pumpkin arrangement – dried flowers – pumpkin no larger than 12 inches across
5.403 Corn stalk arrangement using artificial flowers – 6-8 stalks no taller than 6 inches tall
5.404 Pressed flower arrangement – framed with stand for frame – frame no smaller than 5"x7" or larger than 8"x10"
5.405 Grapevine wreath with dried flowers – 12 inch wreath
5.406 Watering can arrangement with fresh flowers – no larger than 18"x18"
5.407 Watering can arrangement with dried flowers – no larger than 18"x18"
5.408 Fall arrangement in vase – vase no taller than 12"
5.409 Fall swag with dried flowers – no longer than 24" long
5.410 Thanksgiving table arrangement – dried flowers – no larger than 12"x16"
5.411 Thanksgiving table arrangement – fresh flowers – no larger than 12"x16"
5.412 Halloween table arrangement – dried flowers – no larger than 12"x16"
5.413 Halloween table arrangement – fresh flowers – no larger than 12"x16"
5.414 Floral arrangement in basket – fresh flowers – basket no larger than 12"x12"
5.415 Floral arrangement in basket – dried flowers – basket no larger than 12"x12"
5.416 Floral arrangement in canning jar – fresh flowers – quart canning jar
5.417 Floral arrangement in canning jar – dried flowers – quart canning jar
5.418 Christmas arrangement using fresh mixed greens – no larger than 12"x12"
5.419 Christmas arrangement using fresh flowers – no larger than 12"x12"
5.420 Christmas swag – fresh greens with bow – no longer than 24" long
5.421 Christmas table swag with berries – 12"x16"
5.422 12" wreath – fall theme using cones, nuts, twigs
5.423 12" wreath – winter theme using cones, nuts, twigs
5.424 Flower fairies – fall or winter theme – handmade – no larger than 12"x12"
5.425 Flower gnomes – fall or winter theme – handmade – no l

- arger than 12"x12"
- 5.426 Flower elves – fall or winter theme – handmade – no larger than 12"x12"
- 5.427 Wedding table arrangement – fresh flowers – no larger than 12"x16"
- 5.428 Wedding hand bouquet – fresh flowers (in oasis) – no larger than 12"x12"
- 5.429 Wedding hand bouquet – dried flowers – no larger than 12"x12"
- 5.430 Baby arrangement in vase – fresh flowers – vase no taller than 12"
- 5.431 4th of July table arrangement – fresh flowers – no larger than 12"x16"
- 5.432 Farm theme arrangement in vase – fresh flowers – vase no taller than 12"
- 5.433 Floral arrangement in teacup – fresh flowers
- 5.434 Floral arrangement in teacup – dried flowers
- 5.435 Floral arrangement in a vase

Other plants and florals

- 5.500 Container garden- maximum of 24" across& 18" high, 5 different varieties
- 5.501 Collection of cut flowers, annuals, no less than 5 kinds in 5 containers, no more than 10
- 5.502 Collection of cut flowers, perennials, no less than 5 kinds in 5 containers, no more than 10
- 5.503 Cacti, collection of 5 varieties
- 5.504 Succulents, other than cacti, 5 varieties
- 5.505 Combination of cacti and succulents, 5 varieties
- 5.506 Basket of cut flowers, any variety
- 5.600 Christmas tree, fir
- 5.601 Wreath, evergreen, decorated
- 5.602 Wreath, evergreen, undecorated
- 5.603 Wreath, cone
- 5.604 Wreath, grapevine
- 5.605 Trees & wreaths, not listed above
- 5.800 Bonsai design

ART

1. All art must be original. No copies.
2. ALL ART MUST BE FRAMED AND READY TO HANG WITH EYELETS AND WIRE IN THE BACK OR THEY WILL NOT BE ACCEPTED
3. Art is not to exceed 18" x 24" unframed.
4. No more than one entry per class accepted per exhibitor.
5. Cumberland Fair reserves the right to reject any art not meeting stated guidelines.
6. Detailed description needed on entry from for each piece of artwork.

Senior (Ages 65 & older)

- | | | |
|---------|---------------------------------------|---------|
| 1st | 2nd | 3rd |
| \$40.00 | \$25.00 | \$20.00 |
| 6.100 | Painting - Oil | |
| 6.101 | Painting – Watercolor | |
| 6.102 | Painting - Acrylic | |
| 6.103 | Drawing on paper - Any media accepted | |

Adult (Ages 18-64)

- | | | |
|---------|---------------------------------------|---------|
| 1st | 2nd | 3rd |
| \$40.00 | \$25.00 | \$20.00 |
| 6.200 | Painting - oil | |
| 6.201 | Painting – watercolor | |
| 6.202 | Painting - acrylic | |
| 6.203 | Drawing on paper - any media accepted | |

Teens (Ages 13-17)

- | | | |
|---------|---------------------------------------|---------|
| 1st | 2nd | 3rd |
| \$35.00 | \$30.00 | \$15.00 |
| 6.300 | Painting - oil | |
| 6.301 | Painting – watercolor | |
| 6.302 | Painting - acrylic | |
| 6.303 | Drawing on paper - any media accepted | |

Junior (Ages 10-12)

- | | | |
|---------|---------------------------------------|---------|
| 1st | 2nd | 3rd |
| \$30.00 | \$20.00 | \$15.00 |
| 6.400 | Painting - oil | |
| 6.401 | Painting – watercolor | |
| 6.402 | Painting - acrylic | |
| 6.403 | Drawing on paper - any media accepted | |

Youth (Ages 9 & under)

- | | | |
|---------|---------------------------------------|--------|
| 1st | 2nd | 3rd |
| \$10.00 | \$8.00 | \$5.00 |
| 6.500 | Painting - oil | |
| 6.501 | Painting – watercolor | |
| 6.502 | Painting - acrylic | |
| 6.503 | Drawing on paper - any media accepted | |

PHOTOGRAPHY

1. Photos are judged according to composition, impact, focus, creativity, and overall detail.
2. ALL PHOTOS MUST BE MATTED. NO FRAMES.
3. Unmatted photos will not be accepted.
4. Photos should be no smaller than 5"x7" and no larger than 8"x10". Maximum matte size 9" x 12".
5. Entrants may enter up to two photos in the appropriate age category.
6. Photos may be either color or black & white.
7. The Cumberland Fair reserves the right to reject any photos not meeting stated guidelines.
8. BRIEF DETAILED DESCRIPTION NEEDED ON ENTRY FORM FOR EACH PIECE. DESCRIPTION MUST INCLUDE "COLOR" OR "BLACK AND WHITE", AND SUBJECT.

JUDGES CHOICE AWARD. One gift certificate from Portland Camera Club for one entry under Teen or Youth.

Senior (Ages 65 & older)

- | | | |
|--------|----------------------|--------|
| 1st | 2nd | 3rd |
| \$5.00 | \$4.00 | \$3.00 |
| 7.110 | Photo of your choice | |
| 7.111 | Photo of your choice | |

Adult (Ages 18-64)

- | | | |
|--------|----------------------|--------|
| 1st | 2nd | 3rd |
| \$5.00 | \$4.00 | \$3.00 |
| 7.210 | Photo of your choice | |
| 7.211 | Photo of your choice | |

Teens (Ages 13-17)

- | | | |
|--------|----------------------|--------|
| 1st | 2nd | 3rd |
| \$5.00 | \$4.00 | \$3.00 |
| 7.310 | Photo of your choice | |
| 7.311 | Photo of your choice | |

Junior (Ages 10-12)

- | | | |
|--------|----------------------|--------|
| 1st | 2nd | 3rd |
| \$5.00 | \$4.00 | \$3.00 |
| 7.410 | Photo of your choice | |
| 7.411 | Photo of your choice | |

Youth (Ages 9 & Under)

- | | | |
|--------|----------------------|--------|
| 1st | 2nd | 3rd |
| \$5.00 | \$4.00 | \$3.00 |
| 7.510 | Photo of your choice | |
| 7.511 | Photo of your choice | |

HANDSPUN FIBERS

1. Entries in the handspun fiber lots must be spun from 100% natural fibers.
2. Entry must be produced by the person entering the item.
3. Exhibitors may enter only one (1) item in each category

Skein

- | | | |
|--------|---|--------|
| 1st | 2nd | 3rd |
| \$6.00 | \$4.00 | \$3.00 |
| 8.001 | Handspun fibers - Skein of Wool - 50 yds - 2 ply | |
| 8.002 | Handspun fibers - Skein of Wool - 50 yds - 1 ply | |
| 8.003 | Handspun fibers - Skein of Angora Rabbit - 50 yds - 1 ply | |
| 8.004 | Handspun fibers - Skein of Mohair (angora goat) - 50 yds | |
| 8.005 | Handspun fibers - Skein of Other Animal Fibers - 50 yds - 2 ply | |
| 8.006 | Handspun fibers - Skein of blended yarn - 2 or more natural fibers plied or carded together | |
| 8.007 | Handspun fibers - Skein of Plant fibers - 50 yds - 2 ply | |

Sweater

- | | | |
|--------|---------------------------------------|--------|
| 1st | 2nd | 3rd |
| \$9.00 | \$7.00 | \$6.00 |
| 8.100 | Handspun fibers - Sweater - knit | |
| 8.110 | Handspun fibers - Sweater - crocheted | |

Hat

1st	2nd	3rd
\$6.00	\$4.00	\$3.00
8.200	Handspun fibers - Hat - knit	
8.210	Handspun fibers - Hat - crocheted	

Mittens

1st	2nd	3rd
\$6.00	\$4.00	\$3.00
8.300	Handspun fibers - Mittens - knit	
8.310	Handspun fibers - Mittens - crocheted	

Socks

1st	2nd	3rd
\$6.00	\$4.00	\$3.00
8.400	Handspun fibers - Socks - knit	
8.410	Handspun fibers - Socks - crocheted	

Scarf

1st	2nd	3rd
\$6.00	\$4.00	\$3.00
8.500	Handspun fibers - Scarf - knit	
8.510	Handspun fibers - Scarf - crocheted	

Woven

1st	2nd	3rd
\$6.00	\$4.00	\$3.00
8.600	Handspun fibers - Hand-woven clothing	
8.610	Handspun fibers - Hand-woven accessories	

Display

1st	2nd	3rd
\$10.00	\$8.00	\$6.00
8.700	Display of Handspun Items - sample unspun fiber, 50 yd skein yarn, finished article	

Felted

1st	2nd	3rd
\$6.00	\$4.00	\$3.00
8.800	Needle felted item	
8.810	Wet felted item	
8.811	Wet felted bag/purse	
8.812	Wet felted socks/slippers	
8.815	Wet felted item not listed above	
8.900	Handspun fibers-knit	

NEEDLEWORK**Clothing**

1st	2nd	3rd
\$8.00	\$6.00	\$4.00

Men's Clothing

9.001	Man's jacket or blazer	
9.002	Man's shirt	
9.003	Man's vest	
9.004	Man's clothing, not listed above	

Women's Clothing

9.011	Woman's 2-piece suit	
9.012	Woman's jacket or blazer	
9.013	Woman's jacket, quilted	
9.014	Woman's shirt or blouse	
9.015	Woman's vest	
9.016	Woman's vest, quilted	
9.017	Woman's dress	
9.018	Woman's skirt	
9.019	Woman's skirt, quilted	
9.020	Woman's clothing, not listed above	

Children's Clothing

9.031	Child's coat	
9.032	Child's 2-piece suit	
9.033	Child's smocked 2-piece suit	
9.034	Child's Smocked shirt	
9.035	Child's dress	
9.036	Child's Smocked Dress	
9.037	Child's Halloween costume	
9.038	Child's dance costume	

Infant's Clothing

9.040	Infant's christening outfit	
-------	-----------------------------	--

9.041	Smocked infant's christening outfit	
9.042	Infant bunting, sewn	
9.043	Baby set, crocheted	
9.044	Baby set, knit	
9.045	Baby dress, knit or crocheted	
9.046	Infant bunting, knit or crocheted	
9.047	Infant hat	
9.048	Infant mittens	
9.049	Infant sweater	
9.050	Infant clothing, all others not listed above	

Accessories

1st	2nd	3rd
\$5.00	\$4.00	\$3.00
9.051	Bag, Crocheted	
9.052	Bag, Tote	
9.053	Bag, Woven	
9.054	Bag, Quilted	
9.055	Purse, no larger than 12x12"	
9.056	Backpack	
0.057	Fingerless mittens	
9.058	Head band	
9.060	Busy quilt	

Sweaters

BEST OF SHOW prize of \$50.00 given for one entry in categories 9.201-9.220

1st	2nd	3rd
\$9.00	\$7.00	\$5.00
9.201	Sweater - Plain knit, adult	
9.202	Sweater - Pattern knit, adult	
9.203	Sweater - Cable pattern knit, adult	
9.204	Sweater - Norwegian knit, adult	
9.205	Sweater - Fair Isle, adult	
9.206	Sweater - Icelandic knit, adult	
9.207	Sweater - Fisherman knit, adult	
9.208	Sweater - Bulky knit, adult	
9.209	Sweater - Fancy knit, adult	
9.210	Sweater - Plain knit, child	
9.211	Sweater - Pattern knit, child	
9.212	Sweater - Cable pattern knit, child	
9.213	Sweater - Norwegian knit, child	
9.214	Sweater - Fair Isle, child	
9.215	Sweater - Icelandic knit, child	
9.216	Sweater - Fisherman knit, child	
9.217	Sweater - Bulky knit, child	
9.218	Sweater - Fancy knit, child	
9.219	Sweater - crocheted, child	
9.220	Sweater - crocheted sweater, adult	
9.221	Sweater- All others, not listed above, please describe	

Poncho, Cape, Cowl or Stole

1st	2nd	3rd
\$9.00	\$7.00	\$5.00
9.231	Poncho, cape, cowl or stole - Mexican work	
9.232	Poncho, cape, cowl or stole - crocheted	
9.233	Poncho, cape, cowl or stole - knitted	
9.234	Poncho, cape, cowl or stole - hairpin lace	

Clothing

9.241	Knit dress or suit, adult	
9.242	Knit dress or suit, child	
9.243	Crocheted dress or suit, adult	
9.244	Crocheted dress or suit, child	
9.251	Knit vest, adult	
9.252	Knit vest, child	
9.253	Crocheted vest, adult	
9.254	Crocheted vest, child	

Accessory Wear

1st	2nd	3rd
\$4.00	\$3.00	\$2.00
9.261	Cap, mittens, and scarf set, crocheted	
9.262	Cap and mitten set, plain knit	
9.263	Cap and mitten set; fancy knit	
9.264	Cap, knit, plain	
9.265	Cap, knit, fancy	
9.266	Cap, crocheted	

- 9.267 Mittens, plain knit
- 9.268 Mittens, fancy knit
- 9.269 Mittens, crocheted
- 9.270 Mittens, Norwegian knit
- 9.271 Scarf, plain knit
- 9.272 Scarf, fancy knit
- 9.273 Crocheted scarf
- 9.274 Socks, plain knit
- 9.275 Socks, fancy knit
- 9.276 Gloves, plain knit
- 9.277 Gloves, fancy knit
- 9.278 Gloves, crocheted
- 9.279 Accessories, all others not listed above

Stuffed Toys

- | 1st | 2nd | 3rd |
|--------|---------------------------|--------|
| \$4.00 | \$3.00 | \$2.00 |
| 9.301 | Toys 18" and over (1) | |
| 9.302 | Toys, 12" to 17" (1) | |
| 9.303 | Toys 12" to 18", set of 2 | |
| 9.304 | Toy 4" to 12" (1) | |
| 9.305 | Toy 4" to 12", set of 2 | |

Dolls

- | 1st | 2nd | 3rd |
|--------|----------------------------------|--------|
| \$4.00 | \$3.00 | \$2.00 |
| 9.306 | Baby doll, layette, 5 pieces | |
| 9.307 | Best dressed modern | |
| 9.308 | Best dressed, modern pair | |
| 9.309 | Best dressed, old fashioned | |
| 9.310 | Best dressed, old fashioned pair | |
| 9.311 | Novelty | |
| 9.312 | Novelty, pair | |
| 9.313 | Doll 4-12" all hand made | |
| 9.314 | Doll, over 12", all hand made | |

Doll Clothes

- | 1st | 2nd | 3rd |
|--------|---|--------|
| \$4.00 | \$3.00 | \$2.00 |
| 9.315 | Doll clothes - 11" size doll | |
| 9.316 | Doll clothes - baby doll size | |
| 9.317 | American Girl Doll - costume | |
| 9.318 | Doll clothes - American Girl doll size | |
| 9.319 | Doll clothes - American Girl Doll size - fall outfit (1-4 pcs) | |
| 9.320 | Doll clothes - American Girl Doll size - winter outfit (1-4 pcs) | |
| 9.321 | Doll clothes - American Girl Doll size - spring outfit (1-4 pcs) | |
| 9.322 | Doll clothes - American Girl Doll size - summer outfit (1-4 pcs) | |
| 9.323 | Doll clothes - American Girl Doll size - all other outfit (1-4 pcs) | |

Afghans

BEST OF SHOW prize of \$50.00 given for one entry in categories 9.401-9.404

- | 1st | 2nd | 3rd |
|---------|--------------------|--------|
| \$11.00 | \$7.00 | \$5.00 |
| 9.401 | Afghan - crocheted | |
| 9.402 | Afghan - knitted | |
| 9.403 | Afghan - woven | |

Household Linens

- | 1st | 2nd | 3rd |
|--------|-----------------------------|--------|
| \$5.00 | \$4.00 | \$3.00 |
| 9.405 | Pillowcases, crocheted edge | |
| 9.406 | Doilies, over 12" diameter | |
| 9.407 | Collection of doilies, (3) | |
| 9.408 | Microwave bowl 8"-10" | |
| 9.409 | Microwave bowl 4"-6" | |
| 9.410 | Pillowcase | |
| 9.417 | Coasters | |

Carriage/Crib Robe

No larger than 54x54, no smaller than 23x23"

- | 1st | 2nd | 3rd |
|---------|-----------------------------------|--------|
| \$11.00 | \$7.00 | \$5.00 |
| 9.411 | Carriage or crib robe - crocheted | |

- 9.412 Carriage or crib robe - knitted
- 9.413 Carriage or crib robe - quilted
- 9.414 Carriage or crib robe - embroidered
- 9.415 Carriage or crib robe - appliqued

Bedspreads

- | 1st | 2nd | 3rd |
|---------|---------------------------------|---------|
| \$20.00 | \$15.00 | \$10.00 |
| 9.421 | Bedspread - embroidered 60"x72" | |
| 9.422 | Bedspread - quilted | |
| 9.423 | Bedspread - crocheted | |
| 9.424 | Bedspread - appliquéd | |

Quilts

BEST OF SHOW prize of \$50.00 given for one entry in categories 9.430-9.450

Bed Quilts (queen size 60"x80", full size 54"x75")

- | 1st | 2nd | 3rd |
|---------|---|---------|
| \$55.00 | \$45.00 | \$35.00 |
| 9.430 | Bed Quilt - pieced work (quilting done by hand) | |
| 9.431 | Bed Quilt - applique design (may include some embroidery work) | |
| 9.432 | Bed Quilt - combined techniques | |
| 9.433 | Bed Quilt - combined techniques (machine pieced-hand quilted) | |
| 9.434 | Bed Quilt - pieced work (quilting done by machine) | |
| 9.435 | Bed Quilt - applique (may include machine embroidery work) | |
| 9.436 | Bed Quilt - pieced work (quilt top by exhibitor & long-arm machine) | |
| 9.437 | Bed Quilt - hand quilted | |
| 9.438 | Bed Quilt - work done with domestic machine | |
| 9.439 | Bed Quilt - work done by hand driven long-arm machine | |
| 9.440 | Bed Quilt - work done by computer aided long arm machine | |
| 9.441 | Bed Quilt - hand appliqued | |
| 9.442 | Bed Quilt - machine appliqued | |
| 9.443 | Bed Quilt - hand pieced, machine appliqued | |
| 9.444 | Bed Quilt - machine pieced; machine quilted | |
| 9.445 | Bed Quilt - mixed media (various fabrics) | |
| 9.446 | Bed Quilt - tied quilt | |
| 9.447 | Bed Quilt - original design | |

Twin/Lap Quilt (45"x60")

- | 1st | 2nd | 3rd |
|---------|---|---------|
| \$45.00 | \$35.00 | \$25.00 |
| 9.448 | Twin/Lap - pieced work (quilting done by hand) | |
| 9.449 | Twin/Lap - applique design (may include some embroidery work) | |
| 9.450 | Twin/Lap - combined techniques | |
| 9.451 | Twin/Lap - combined techniques (machine pieced-hand quilted) | |
| 9.452 | Twin/Lap - pieced work (quilting done by machine) | |
| 9.453 | Twin/Lap - applique (may include machine embroidery work) | |

Baby Quilt (approx. 30" x 48")

- | 1st | 2nd | 3rd |
|---------|---|---------|
| \$40.00 | \$30.00 | \$20.00 |
| 9.454 | Baby Quilt - pieced work (quilting done by hand) | |
| 9.455 | Baby Quilt - applique design (may include some embroidery work) | |
| 9.456 | Baby Quilt - combined techniques | |
| 9.457 | Baby Quilt - combined techniques (machine pieced-hand quilted) | |
| 9.458 | Baby Quilt - pieced work (quilting done by machine) | |
| 9.459 | Baby Quilt - applique (may include machine embroidery work) | |

Misc. Quilts

- | 1st | 2nd | 3rd |
|---------|--|---------|
| \$40.00 | \$30.00 | \$20.00 |
| 9.460 | Specialty quilts, i.e., pictorial, embellished, memory, charm (45" sq or larger) | |
| 9.461 | Quilt coverlets (unquilted, 60" sq or larger, miscellaneous techniques) | |

Quilts quilted on a long arm sewing machine

1st	2nd	3rd
\$40.00	\$30.00	\$20.00
9.462	Quilt quilted on a long arm by exhibitor	
9.463	Quilt quilted on a long arm by professional	
9.464	Quilt quilted on a domestic sewing machine	

Pillows

1st	2nd	3rd
\$5.00	\$4.00	\$3.00
9.465	Sofa pillow, knit	
9.466	Sofa pillow, crocheted	
9.467	Sofa pillow, embroidered	
9.468	Sofa pillow, quilted	
9.469	Quillow	
9.470	Sofa pillow, all other	

Chair Seat

1st	2nd	3rd
\$10.00	\$8.00	\$6.00
9.501	Chair Seat, needlepoint (1)	
9.502	Chair Seat, hooked	
9.503	Chair seat - caned	

Aprons

1st	2nd	3rd
\$4.00	\$3.00	\$2.00
9.521	Apron - plain	
9.522	Apron - fancy	
9.523	Apron - patchwork	
9.524	Apron - carpenter's	

Tablecloths (54" x 54" or larger)

1st	2nd	3rd
\$11.00	\$7.00	\$5.00
9.531	Tablecloth - crocheted	
9.532	Tablecloth - embroidered	
9.533	Tablecloth - cross stitch	
9.534	Tablecloth - stenciled	
9.535	Tablecloth - appliquéd	
9.536	Tablecloth - quilted	

Luncheon Cloths (54" x 54" or smaller)

1st	2nd	3rd
\$8.00	\$7.00	\$6.00
9.541	Luncheon cloth - quilted	
9.542	Luncheon cloth - appliquéd	
9.543	Luncheon cloth - embroidered	
9.544	Luncheon cloth - woven	
9.545	Luncheon cloth - cross stitch	

Table Toppers

1st	2nd	3rd
\$8.00	\$7.00	\$6.00
9.551	Table topper - quilted	
9.552	Table topper - knitted	
9.553	Table topper - crocheted	
9.554	Table topper - embroidered	
9.555	Table topper - appliquéd	

Placemats

1st	2nd	3rd
\$8.00	\$7.00	\$6.00
9.561	Placemats - crocheted (4)	
9.562	Placemats - knitted (4)	
9.563	Placemats - quilted (4)	
9.564	Placemats - embroidered (4)	
9.565	Placemats - woven (4)	
9.566	Placemats - cross stitch (4)	
9.567	Placemats - appliquéd	

Table Runners (14" x 28" minimum)

1st	2nd	3rd
\$8.00	\$7.00	\$6.00
9.571	Table runner - woven	
9.572	Table runner - crocheted	
9.573	Table runner - embroidered	
9.574	Table runner - crocheted edge	
9.575	Table runner - quilted	
9.576	Table runner - cross stitch	

Napkins

1st	2nd	3rd
\$4.00	\$3.00	\$2.00
9.581	Napkins - embroidered (4)	
9.582	Napkins - cross stitch (4)	
9.583	Napkins - appliquéd (4)	

Towels/Dishcloths

1st	2nd	3rd
\$4.00	\$3.00	\$2.00
9.591	Towels, terry or linen	
9.592	Holders (2)	
9.593	Dishcloths, 4 different designs	
9.594	Towels, woven	
9.595	Coasters/hotpads	

Rugs

1st	2nd	3rd
\$10.00	\$9.00	\$8.00
9.600	2 X 3 rug, traditional	
9.601	2 X 3 rug, primitive	
9.602	2 X 3 rug, latchet hook	
9.603	2 X 3 rug, braided	
9.604	2 X 3 rug, tapestry	

1st	2nd	3rd
\$11.00	\$10.00	\$9.00
9.605	3 X 4 rug, traditional	
9.606	3 X 4 rug, primitive	
9.607	3 X 4 rug, latchet hook	
9.608	3 X 4 rug, braided	
9.609	3 X 4 rug, tapestry	

1st	2nd	3rd
\$13.00	\$12.00	\$11.00
9.610	5 X 8 rug, traditional	
9.611	5 X 8 rug, primitive	
9.612	5 X 8 rug, latchet hook	
9.613	5 X 8 rug, braided	
9.614	5 X 8 rug, tapestry	

1st	2nd	3rd
\$16.00	\$15.00	\$14.00
9.615	8 X 10 rug, traditional	
9.616	8 X 10 rug, primitive	
9.617	8 X 10 rug, latchet hook	
9.618	8 X 10 rug, braided	
9.619	8 X 10 rug, tapestry	

Penny Rug

1st	2nd	3rd
\$6.00	\$5.00	\$4.00
9.651	Table runner	
9.654	Small oval rug	
9.655	Small oblong	
9.656	Small square rug	
9.658	Sofa pillow	

Wall Hangings

Exhibitor must provide their own dowel

1st	2nd	3rd
\$15.00	\$10.00	\$5.00
9.701	Wall Hangings - hooked, ready to hang	
9.702	Wall Hangings - needlepoint, ready to hang	
9.703	Wall hanging - embroidered, ready to hang	
9.704	Wall hanging - counted cross stitch, ready to hang	
9.705	Wall hanging - quilted-machine, ready to hang	
9.706	Wall hanging - quilted, paper pieced, ready to hang	
9.707	Wall hanging - quilted, long arm, ready to hang	
9.708	Wall hanging - quilted-appliquéd, ready to hang	

Pictures

BEST OF SHOW prize of \$50.00 given for entries in categories 9.721-9.735

ALL ENTRIES MUST BE FRAMED AND READY TO HANG, WITH EYELETS AND WIRE. NO DUCT TAPE. EXHIBITOR MUST PROVIDE THEIR OWN DOWEL.

1st	2nd	3rd
\$15.00	\$10.00	\$5.00
9.721	Pictures - needlepoint	

- 9.722 Pictures - crewel design
- 9.723 Pictures - embroidered
- 9.724 Pictures - appliquéd
- 9.725 Picture - counted cross stitch
- 9.726 Picture - long stitch
- 9.727 Picture - diamond art
- 9.731 Sampler - embroidered
- 9.732 Sampler - counted cross stitch
- 9.733 Sampler - stenciled
- 9.734 Sampler - crewel design
- 9.735 Sampler - needlepoint

Tin Pedlars

You must be a member of the Tin Pedlar group to enter this category.

1st	2nd	3rd
\$10.00	\$9.00	\$8.00

ORIGINAL PRIMITIVE/WIDE CUT PATTERNS

- 9.801 Tin Pedlar Rug Hooking original pattern: animals
- 9.802 Tin Pedlar Rug Hooking original pattern: contemporary
- 9.803 Tin Pedlar Rug Hooking original pattern: floral or fruit
- 9.804 Tin Pedlar Rug Hooking original pattern: geometric
- 9.805 Tin Pedlar Rug Hooking original pattern: pictorial
- 9.806 Tin Pedlar Rug Hooking original pattern: pillow
- 9.807 Tin Pedlar Rug Hooking original pattern: seasonal
- 9.812 Tin Pedlar Rug Hooking original pattern: other: 3-dimensional item, stool cover, pocketbook, soft sculpture, coasters, pins, chair pad, mixed media, etc.

ANNUAL GUILD CHALLENGE (TBD each year)

- 9.813 Tin Pedlar Annual Guild Challenge (original pattern or commercial pattern)

TRADITIONAL/COMMERCIAL PATTERNS

(Including adaptations)

- 9.814 Tin Pedlar Rug Hooking commercial pattern: animals
- 9.815 Tin Pedlar Rug Hooking commercial pattern: contemporary
- 9.816 Tin Pedlar Rug Hooking commercial pattern: floral or fruit
- 9.817 Tin Pedlar Rug Hooking commercial pattern: geometric
- 9.818 Tin Pedlar Rug Hooking commercial pattern: pictorial
- 9.819 Tin Pedlar Rug Hooking commercial pattern: pillow
- 9.820 Tin Pedlar Rug Hooking commercial pattern: seasonal
- 9.821 Tin Pedlar Rug Hooking commercial pattern: other: 3-dimensional item, stool cover, pocketbook, soft sculpture, coasters, pins, chair pad, mixed media, etc.

THINK PINK

BREAST CANCER AWARENESS Items in this section will be predominantly pink to observe the struggle against breast cancer, and to bring some comfort to those who are suffering with it. Entrants will receive the ribbon and the premium, but the items entered will all be donated to Maine Medical Center Breast Awareness. ALL THE ITEMS IN THIS SECTION MUST BE MADE FOR ADULTS.

- | 1st | 2nd | 3rd |
|--------|--------|--------|
| \$5.00 | \$4.00 | \$3.00 |
- 9.902 THINK PINK - pillow
 - 9.903 THINK PINK - lap robe - quilted
 - 9.904 THINK PINK - lap robe - knit
 - 9.905 THINK PINK - lap robe - crocheted
 - 9.906 THINK PINK - lap robe - appliquéd
 - 9.907 THINK PINK - shawl - crocheted
 - 9.908 THINK PINK - shawl - plain knit
 - 9.909 THINK PINK - shawl - fancy knit
 - 9.910 THINK PINK - scarf - crocheted
 - 9.911 THINK PINK - scarf - fancy knit
 - 9.912 THINK PINK - scarf - plain knit
 - 9.913 THINK PINK - socks - knit
 - 9.914 THINK PINK - socks - crocheted
 - 9.915 THINK PINK - slippers - knit
 - 9.916 THINK PINK - slippers - crocheted
 - 9.917 THINK PINK - cap - fancy knit

- 9.918 THINK PINK - cap - plain knit
- 9.919 THINK PINK - cap - crocheted
- 9.925 THINK PINK - mittens - knit
- 9.926 THINK PINK - mittens - crocheted
- 9.927 THINK PINK - gloves - knit
- 9.928 THINK PINK - gloves - crocheted

FIREFIGHTERS FOR KIDS

Items in this section will be created for children whose life situation does not grant them the opportunity be comfortable in cold winter weather. Entrants will receive the ribbon and the premium, but the items entered will all be donated to FIREFIGHTERS FOR KIDS.

- | 1st | 2nd | 3rd |
|--------|--------|--------|
| \$5.00 | \$4.00 | \$3.00 |
- 9.951 cap, fancy knit small child (ages 3-5)
 - 9.952 cap, fancy knit medium child (ages 6-9)
 - 9.953 cap, fancy knit large child (ages 10-14)
 - 9.954 cap, plain knit, small child (ages 3-5)
 - 9.955 cap, plain knit medium child (ages 6-9)
 - 9.956 cap, plain knit large child (ages 10-14)
 - 9.957 cap, crocheted small child (ages 3-5)
 - 9.958 cap, crocheted medium child (ages 6-9)
 - 9.959 cap, crocheted large child (ages 10-14)
 - 9.960 mittens, knit, small child (ages 3-5)
 - 9.961 mittens, knit, medium child (ages 6-9)
 - 9.962 mittens, knit large child (ages 10-14)
 - 9.963 mittens, crocheted, small child (ages 3-5)
 - 9.964 mittens, crocheted, medium child (ages 6-9)
 - 9.965 mittens, crocheted, large child (ages 10-14)

LINUS PROJECT

Blankets in this section will be created for children who may have experienced severe tragedy or trauma in their lives. Entrants will receive the ribbon and the premium, but the items entered will all be donated to THE LINUS PROJECT. Make blankets from cotton or cotton/blend fabric, flannel, polar fleece, or acrylic yarn. Secure the batting into outer seams and if the blanket is tied, please anchor it every 4 – 6 inches, cutting ties to 1 inch or less in length. Weave in all yarn ends on crocheted and knitted blankets. Blankets should be durable and made in child-friendly colors/patterns. Avoid scary/violent/adult themed fabrics. Please avoid seasonal materials (Christmas, Halloween, etc.)

Carriage/Crib Robe

No larger than 54x54, no smaller than 30"x30"

- | 1st | 2nd | 3rd |
|---------|--------|--------|
| \$11.00 | \$7.00 | \$5.00 |
- 9.970 Carriage or crib robe – flannel
 - 9.971 Carriage or crib robe – polar fleece
 - 9.972 Carriage or crib robe – quilted
 - 9.973 Carriage or crib robe – acrylic yarn
 - 9.974 Twin/Lap – polar fleece
 - 9.975 Twin/Lap – flannel
 - 9.976 Twin/Lap – quilted
 - 9.977 Twin/Lap – acrylic yarn

CRAFTS AND HOBBIES

Ceramic/Pottery

- | 1st | 2nd | 3rd |
|--------|--------|--------|
| \$7.00 | \$5.00 | \$3.00 |
- 10.001 Ceramic piece over 12"
 - 10.002 Ceramic piece over 12", with original design
 - 10.003 Ceramic piece under 12", with original design or décor
 - 10.004 Ceramic piece under 12", glazed
 - 10.005 Ceramic lamp, glazed, must be complete with shade
 - 10.006 Pottery, wheel turned, any technique
 - 10.007 Pottery, hand molded, any technique
 - 10.008 Ceramic piece, any other technique

Woodworking – unfinished

BEST OF SHOW WOODWORKING

\$50 gift certificate donated by Hancock Lumber; Yarmouth given for classes 10.101-10.109

- | 1st | 2nd | 3rd |
|---------|--------|--------|
| \$10.00 | \$8.00 | \$5.00 |
- 10.101 Woodworking, single, furniture
 - 10.102 Woodworking, single, baby furniture
 - 10.103 Woodworking, single, doll furniture
 - 10.104 Woodworking, single, cutting board

- 10.105 Woodworking, lawn decoration
- 10.106 Woodworking, single, chest
- 10.107 Woodworking, single, table
- 10.108 Woodworking, single, telephone stand
- 10.109 Woodworking, single, plant stand

Woodworking – finished

BEST OF SHOW WOODWORKING

Igloo cooler (\$150.00 value) from Cook's Ace Hardware, Gray, Maine given for classes 10.121-10.131

- | 1st | 2nd | 3rd |
|---------|--------------------------------------|---------|
| \$15.00 | \$12.00 | \$10.00 |
| 10.121 | Woodworking, single, furniture | |
| 10.122 | Woodworking, single, baby furniture | |
| 10.123 | Woodworking, single, doll furniture | |
| 10.124 | Woodworking, single, cutting board | |
| 10.125 | Woodworking, lawn decoration | |
| 10.126 | Woodworking, toy, single | |
| 10.127 | Woodworking, toy, set of 3 | |
| 10.128 | Woodworking, single, chest | |
| 10.129 | Woodworking, single, table | |
| 10.130 | Woodworking, single, telephone stand | |
| 10.131 | Woodworking, single, plant stand | |

Woodcarving

- | 1st | 2nd | 3rd |
|---------|---------|---------|
| \$15.00 | \$12.00 | \$10.00 |

BEST OF SHOW WOODCARVING

Bucket of "goodies" gift from Gray Hardware, Gray given for classes 10.142 thru 10.146

- 10.142 Woodcarving, Stylized
- 10.143 Woodcarving, Humorous
- 10.144 Woodcarving, Painted
- 10.145 Woodcarving, Natural
- 10.146 Woodcarving, Stained

Stained Glass

(Exhibitor must provide stand for items entered unless item is able to be free standing)

- | 1st | 2nd | 3rd |
|---------|--------------------------------------|--------|
| \$10.00 | \$8.00 | \$5.00 |
| 10.150 | Stained glass item, small, 1" - 5" | |
| 10.151 | Stained glass item, medium, 6" - 11" | |
| 10.152 | Stained glass item, large, 12" - 18" | |

Decorative Painting

- | 1st | 2nd | 3rd |
|--------|--|--------|
| \$7.00 | \$5.00 | \$3.00 |
| 10.201 | China Painting | |
| 10.202 | Enamel Work | |
| 10.203 | Tole painting | |
| 10.211 | Decorative painting on glass | |
| 10.212 | Decorative painting on wood | |
| 10.213 | Decorative painting on metal | |
| 10.214 | Decorative painting on slate | |
| 10.215 | Decorative painting on furniture | |
| 10.216 | Decorative painting on porcelain or ceramics | |
| 10.217 | Decorative painting on fabric | |

Stenciling

- | 1st | 2nd | 3rd |
|--------|------------------------------------|--------|
| \$7.00 | \$5.00 | \$3.00 |
| 10.301 | Stenciling on glass | |
| 10.302 | Stenciling on wood | |
| 10.303 | Stenciling on metal | |
| 10.304 | Stenciling on slate | |
| 10.305 | Stenciling on furniture | |
| 10.306 | Stenciling on porcelain or ceramic | |
| 10.307 | Stenciling on fabric | |

Fly Tying

- | 1st | 2nd | 3rd |
|---------|---|--------|
| \$10.00 | \$7.00 | \$5.00 |
| 10.401 | Dry - display of no less than 4, no more than 6 | |
| 10.402 | Wet - display of no less than 4, no more than 6 | |
| 10.403 | Saltwater - display of no less than 4, no more than 6 | |
| 10.404 | Streamers - display of no less than 4, no more than 6 | |
| 10.405 | Trout - display of no less than 4, no more than 6 | |
| 10.406 | Bass - display of no less than 4, no more than 6 | |

- 10.407 Variety - display of no less than 4, no more than 6
- 10.408 Salmon - display of no less than 4, no more than 6
- 10.431 Fly Tying, single entry, dry flies
- 10.432 Fly Tying, single entry, wet flies
- 10.433 Fly Tying, single entry, nymphs
- 10.434 Fly Tying, single entry, streamers
- 10.435 Fly Tying, single entry, specialty flies

Jewelry

- | 1st | 2nd | 3rd |
|--------|--------------------------------------|--------|
| \$7.00 | \$5.00 | \$3.00 |
| 10.501 | Handmade jewelry, earrings, one pair | |
| 10.502 | Handmade jewelry, necklace | |
| 10.503 | Handmade jewelry, bracelet | |
| 10.504 | Handmade jewelry, brooch | |
| 10.505 | Handmade jewelry, anklet | |
| 10.506 | Handmade jewelry, ring | |

Paper Crafts

- | 1st | 2nd | 3rd |
|--------|---|--------|
| \$7.00 | \$5.00 | \$3.00 |
| 10.601 | Paper Crafts - quilling | |
| 10.602 | Paper Crafts - origami | |
| 10.603 | Paper Crafts - boxes made from paper, plain | |
| 10.604 | Paper Crafts - boxes made from paper, decorated | |

Scrapbooking

- | 1st | 2nd | 3rd |
|--------|------------------------|--------|
| \$7.00 | \$5.00 | \$3.00 |
| 10.611 | Scrapbooking, one page | |
| 10.612 | Scrapbooking, one page | |
| 10.613 | Scrapbooking, one page | |

Stamping

- | 1st | 2nd | 3rd |
|--------|--|--------|
| \$7.00 | \$5.00 | \$3.00 |
| 10.650 | Note Cards (4 different notecards) | |
| 10.651 | Greeting Cards - Birthday (4 different cards) | |
| 10.652 | Greeting Cards - Mother's/Father's Day (4 different cards) | |
| 10.653 | Greeting Cards - Christmas (4 different cards) | |
| 10.654 | Greeting Cards - Get Well (4 different cards) | |
| 10.658 | Greeting Cards - Sympathy (4 different cards) | |
| 10.659 | Greeting Cards - All Other (4 different cards) | |

Leather

- | 1st | 2nd | 3rd |
|--------|---|--------|
| \$7.00 | \$5.00 | \$3.00 |
| 10.710 | Leathercraft, Adult size belt | |
| 10.711 | Leathercraft, Child size belt | |
| 10.712 | Leathercraft, Purse or Sack | |
| 10.713 | Leathercraft, Coasters (4) | |
| 10.714 | Leathercraft, Vest | |
| 10.715 | Leathercraft, Picture frame, no smaller than 3"x5", no larger than 4"x6" | |
| 10.716 | Leathercraft, Picture frame, no smaller than 5"x7", no larger than 8"x10" | |
| 10.717 | Leathercraft, journal/book cover | |

Metal

- | 1st | 2nd | 3rd |
|--------|---------------------|--------|
| \$7.00 | \$5.00 | \$3.00 |
| 10.720 | Metalwork, any kind | |

Baskets

- | 1st | 2nd | 3rd |
|--------|---------------------------------|--------|
| \$7.00 | \$5.00 | \$3.00 |
| 10.730 | Basket, handwoven, less than 8" | |
| 10.731 | Basket, handwoven, 8-18" | |

Shell Crafts

- | 1st | 2nd | 3rd |
|--------|--|--------|
| \$7.00 | \$5.00 | \$3.00 |
| 10.740 | Shell collection, 12 mounted and labeled | |
| 10.741 | Shell, Seed or Rock craft | |

Minerals

- | 1st | 2nd | 3rd |
|--------|--|--------|
| \$7.00 | \$5.00 | \$3.00 |
| 10.750 | Mineral collection, 12 mounted and labeled | |

Birdhouses

1st	2nd	3rd
\$7.00	\$5.00	\$3.00
10.801	Birdhouse, natural	
10.802	Birdhouse, decorated	
10.803	Butterfly house, natural	
10.804	Butterfly house, decorated	
10.805	Bat house, natural	
10.806	Bat house, decorated	

Misc. Crafts

1st	2nd	3rd
\$7.00	\$5.00	\$3.00
10.901	Door Stop	
10.902	Needlepoint Box	
10.903	Decorated sweatshirt	
10.910	Padded photo album	
10.911	Padded picture frame	
10.912	Decorated picture frame	
10.913	Plastic canvas craft	

YOUTH ONLY (Ages 15 & under)

1st	2nd	3rd
\$5.00	\$4.00	\$3.00
10.920	Sand Art	
10.921	Weaving	
10.922	Art	
10.923	Hobby Collection – collection of 6-12 items	
10.924	Lego craft – no larger than 10" high by 10" wide by 10" long	
10.925	Plastic canvas craft	
10.926	Woodworking	
10.927	Model 3"-6"	
10.928	Model 6"-12"	
10.929	Keychain	
10.930	Pillow/sachet	
10.931	Suncatcher	

SEASONAL CRAFTS

Christmas Stockings

1st	2nd	3rd
\$10.00	\$8.00	\$5.00
11.001	Christmas stocking, knitted	
11.002	Christmas stocking, crocheted	
11.003	Christmas stocking, cross stitch	
11.004	Christmas stocking, crewel embroidery	
11.005	Christmas stocking, patchwork quilt	
11.006	Christmas stocking, appliquéd	
11.007	Christmas stocking, all other	

Christmas Tree Ornaments

1st	2nd	3rd
\$5.00	\$3.00	\$2.00
11.010	Christmas tree ornament (1)	
11.011	Christmas tree ornament (1)	
11.012	Tree Top decoration	
11.013	Christmas tree skirt	

Wall Hangings

1st	2nd	3rd
\$15.00	\$10.00	\$5.00
11.101	Seasonal wall hanging, knitted	
11.102	Seasonal wall hanging, crocheted	
11.103	Seasonal wall hanging, cross stitch	
11.104	Seasonal wall hanging, crewel embroidery	
11.105	Seasonal wall hanging, patchwork quilt	
11.106	Seasonal wall hanging, appliquéd	
11.107	Seasonal wall hanging, wooden	
11.108	Seasonal wall hanging, all other	

Door Decorations

1st	2nd	3rd
\$5.00	\$3.00	\$2.00
11.201	Spring door decoration	
11.202	Summer Door decoration	
11.203	Fall Door decoration	
11.204	Winter Door decoration	

Placemats

1st	2nd	3rd
\$5.00	\$3.00	\$2.00

11.301	Placemats - Spring, set of 4	
11.302	Placemats - Summer, set of 4	
11.303	Placemats - Fall, set of 4	
11.304	Placemats - Winter, set of 4	

Centerpieces

1st	2nd	3rd
\$5.00	\$3.00	\$2.00
11.401	Centerpiece - Spring, dimensional, not over 18" in height - Spring	
11.402	Centerpiece - Summer, dimensional, not over 18" in height	
11.403	Centerpiece - Fall, dimensional, not over 18" in height	
11.404	Centerpiece - Winter, dimensional, not over 18" in height	

Tablecloths

1st	2nd	3rd
\$5.00	\$3.00	\$2.00
11.501	Tablecloth - Spring	
11.502	Tablecloth - Summer	
11.503	Tablecloth - Fall	
11.504	Tablecloth - Winter	

Napkins

1st	2nd	3rd
\$5.00	\$3.00	\$2.00
11.601	Napkins - Spring (4)	
11.602	Napkins - Summer (4)	
11.603	Napkins - Fall (4)	
11.604	Napkins - Winter (4)	

Angels

1st	2nd	3rd
\$5.00	\$3.00	\$2.00
11.701	Seasonal angels - Spring	
11.702	Seasonal angels - Summer	
11.703	Seasonal angels - Fall	
11.704	Seasonal angels - Winter	

Decorations

1st	2nd	3rd
\$5.00	\$3.00	\$2.00
11.801	Valentine decoration	
11.802	Easter decoration	
11.803	4th of July decoration	
11.804	Halloween decoration	
11.805	Thanksgiving decoration	

LARGE EXHIBITS & SPECIAL DISPLAYS

Please reserve space by September 10 with Carolyn Small at (207) 415-4589. All large group exhibits must be complete and ready for judging by 9 p.m. Thurs., Sept. 18, 2025. The only exception is fresh produce for Granges which can be entered by noon Sat., Sept. 20, 2025.

Rules & Regulations

1. Each exhibit for each special group will have a 4ft, not to exceed 12" over back-drop.
2. All exhibits should be made by the members of the group.
3. A sign should be part of the display.
4. No part of the display should interfere with another display.
5. Labeling various items in your display adds to the educational value of your exhibit.
6. No part of one exhibit shall interfere with any part of another exhibit.

Score card	
Eye Appeal	40 points
Originality	20 points
Education	20 points
Variety	10 points
Signs & labels	10 points
TOTAL	100 points

SPECIAL GROUPS

1st	2nd	3rd	All Other
\$55.00	\$45.00	\$35.00	\$25.00
13.001	Senior Center, Assisted Living Center, Nursing Home		
13.002	School Group		
13.003	Home-School Group		
13.004	Preschool group		

- 13.005 Daycare
 13.006 Other Large Group
 13.007 Community Group
 13.008 Youth group other than Scout

FARM & FAMILY EXHIBITS

- | | | | |
|---------|---------|---------|---------|
| 1st | 2nd | 3rd | 4th |
| \$85.00 | \$75.00 | \$65.00 | \$55.00 |
- 13.101 Large exhibit, Farm
 13.102 Large exhibit, Family
 13.103 Large exhibit, Neighborhood
 13.201 General apple exhibit

GARDEN CLUBS

- 13.301 Garden Club
 Garden Clubs will be provided a 6ft. space.

1st	2nd	3rd	4th
\$100.00	\$75.00	\$65.00	\$55.00

Theme: Youth in Agriculture
 "Teach Your Children Well",
 So that sweet song goes,
 Have them work in gardens,
 To learn how all plants grow.

GRANGE EXHIBITS

Rules & Regulations

- Grange exhibits are to be completed for judging by 9 p.m. Thurs., Sept. 19
- Only perishables will be accepted from 9-10:30 a.m. Sat., Sept. 21
- Judging will be done according to Maine State Grange rules and by Maine State Grange appointed judges.

- | | | | | |
|-------|-------|-------|-------|-------|
| 1st | 2nd | 3rd | 4th | 5th |
| \$250 | \$230 | \$210 | \$190 | \$170 |
- 13.401 Grange Exhibit

EXTENSION EXHIBITS

- 13.501 Extension Exhibit

Rules & Regulations

- Each club shall have a 4ft space, not to exceed 12" backdrop.
- All exhibits should be made by members of the group.
- No part of the display should interfere with another display
 Cumberland County Extension Homemakers' County display will be judged separately from local group (club) displays. Groups should decide before June CCEH Advisory Board meeting if they wish to display at the Fair so that display areas can be reserved by CCEH co-chairs. Displays must be set up on the Thursday before the Fair begins if Carolyn Small is contacted (207)- 415-4589, email: csmall1943@maine.rr.com) beforehand by the group leader.

ALL GROUP EXHIBITS MUST BE COMPLETED BY THURSDAY AT 9:00 P.M.

Score Card

Tie in of the exhibit with extension work	30 points
Education	30 points
Originality	20 points
Sign and labels	10 points
Eye appeal & neatness	10 points
TOTAL	100 POINTS

- | | | | |
|---------|---------|---------|-----------|
| 1st | 2nd | 3rd | All Other |
| \$85.00 | \$65.00 | \$55.00 | \$25.00 |

SCOUT TROOPS

- 13.601 Scout Troop Exhibit

Rules & Regulations

- Each group shall have a 4ft space, not to exceed 12" backdrop.
- All exhibits must be made by members of the troop, show activities of that troop, and relate to scout work.

Score Card

Tie in of the exhibit with scout work	40 points
Workmanship	30 points
Variety	10 points
Eye appeal & neatness	10 points
Sign and labels	10 points
TOTAL	100 POINTS

1st	2nd	3rd	4th	5th	All Others
\$55	\$45	\$35	\$25	\$20	\$15

FRUIT & VEGETABLE CONTESTS

- | | | | |
|-------|---------|--------|--------|
| Place | 1st | 2nd | 3rd |
| | \$11.00 | \$9.00 | \$7.00 |
- 16.001 Largest ear of corn
 16.002 Largest sunflower bloom
 16.003 Tallest sunflower
 16.004 Largest tomato. Must weigh at least 2.5 pounds
 16.005 Largest watermelon

DECORATED PUMPKINS

- | | | |
|--------|--------|--------|
| 1st | 2nd | 3rd |
| \$8.00 | \$6.00 | \$4.00 |
- 16.010 Decorated pumpkin, ages 4-6
 16.011 Decorated pumpkin, ages 7-10
 16.012 Decorated pumpkin, ages 11-13
 16.013 Decorated pumpkin, ages 14-17
 16.014 Decorated pumpkin, ages 18 +

SCARECROW CONTEST

Sponsored by Skillin's Greenhouse of Cumberland, Estabrook's of Yarmouth, Broadway Gardens of South Portland, and the Cumberland Farmers Club.

Rules & Regulations

- Scarecrow must be made with at least 75% natural materials.
- Scarecrow must not cover more than 3 sq. ft. of floor space.
- Scarecrow must not be more than 6 ft. in height.
- Natural materials that disintegrate during the week must be replaced by exhibitor.
- SCARECROW MUST BE FREESTANDING AND ABLE TO BE MOVED EASILY.

16.010 Scarecrow Contest

- | | |
|-----|---|
| 1st | \$50 gift certificate from Skillin's Greenhouse, Cumberland
\$25 from Cumberland Farmers Club |
| 2nd | \$25 gift certificate from Estabrook's Farm & Green Houses, Yarmouth
\$20 from Cumberland Farmers Club |
| 3rd | \$25 gift certificate from Broadway Gardens, South Portland
\$15 from Cumberland Farmers Club |

Law Offices of

Alan E. Wolf

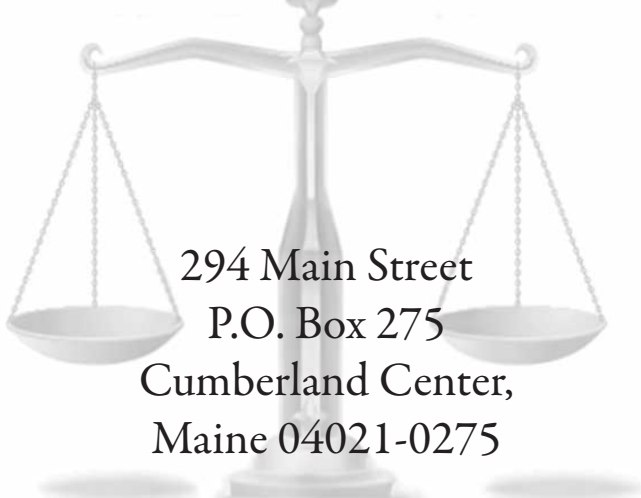

294 Main Street
 P.O. Box 275
 Cumberland Center,
 Maine 04021-0275

(207) 829-6363

Alan E. Wolf, Esq.

4th \$15.00 from Cumberland Farmers Club
5th through 10th receive \$10.00 from Cumberland Farmers Club

WE THANK THE FOLLOWING SPONSORS FOR THE EXHIBITION HALL AT THE CUMBERLAND COUNTY FAIR:

Bakewell Cream, Hampden
Broadway Gardens, South Portland
Cook's Ace Hardware, Gray
Estabrook Farm & Greenhouses, Yarmouth
Hancock Lumber, Yarmouth
King Arthur Flour, Vermont
Maine Wild Blueberry Commission, Orono
One Pie Pumpkin
Portland Camera Club, South Portland
Skillin's Greenhouses, West Cumberland
Southern Maine Maple Sugar Makers Association
Gray Village Hardware, Gray (formerly Gray Tru Value)

STEER, OX & HORSE PULLING

We are excited to host a wide array of horse and ox pulling events for the entire family again this year to continue to help educate and demonstrate our community's rich agricultural history. We are thrilled to host the return of the International Horse and Oxen Pull in partnership with our South Shore Exhibition exhibitors in Bridgewater, Nova Scotia. We also welcome back New York State Horse Pullers Association and their Freightliner Dynamometer Truck for our opening day events. Thank you for coming with your family and animals putting on a good show. We really appreciate you! Enjoy the Fair! Tammy Sawyer, Pulling Superintendent-Cumberland Farmers Club Director.

INSURANCE: Minimum insurance requirement is \$1 Million (\$1,000,000) and a certificate/copy required upon arrival. Reminder Maine Assoc of Livestock Exhibitors does not cover timed events which include pulling.
W-9 tax form for premium checks is required and a blank copy provided within book

The Cumberland Farmer's Club reserves the right to remove or refuse any Exhibitor at any time, for any reason that is deemed by Cumberland Farmer's Club to be counter-productive or counter-indicative of the Club purpose of presenting a family-friendly, educational, and quality event for the general public.

MAINE DEPARTMENT OF AGRICULTURE - DIVISION OF ANIMAL WELFARE STATE OF MAINE DEPARTMENT OF AGRICULTURE HAS RULES & STATUTES GOVERNING AGRICULTURAL FAIRS AND PULLING EVENTS BETWEEN ANIMALS AND ANIMAL WELFARE. THIS INFORMATION IS POSTED ONLINE AT MAINE.GOV SITE. PAPER COPIES CAN BE PROVIDED AT THE PULLING OFFICE.

COGGINS:

- In order for horses to travel from another state into ME, a negative Coggins test w/in 12 mos. and an Official Cert of Veterinary Inspection (OCVI) are required for import into ME.
- In order for horses to travel from Canada into ME, a negative Coggins test within 180 days (6 mos.) and a health cert completed by a Canadian government vet are required.
- Maine resident horses – Within 3 years

ANIMAL IDENTIFICATION: All pulling animals must have identification – cattle ear tag or chip, horses microchip implant

STEER AND OXEN PULLING PURSES

Cumberland Fair Teamster Award Premium: \$100

Eligibility: Anyone pulling Judges: Pull Committee

Score Card: Handling, Appearance of team and teamster, cooperation with officials.

New this year: Cumberland Fair Ox Teamster Lifetime Achievement Award

SATURDAY 3:00 – 4:00 PM Weigh in Good all week but must animals must stay on grounds. See Superintendent for approval to leave.

SUNDAY 7:30 AM Weigh-in Prefer only one person help head/flag until team is hitched for distance events.

8:30 AM 1730 lbs Steer Distance Pull
\$120 \$100 \$80 \$60 \$50 \$40 \$40 \$40
900 – 1130 lbs. Kids Steer Distance Pull (12 & under) No jump
\$70 \$60 \$50 \$40 \$30 \$25 \$25 \$25
1131 - 1330 lbs. Kids Steer Distance Pull (16&U) No jump
\$80 \$70 \$60 \$50 \$40 \$30 \$30 \$30
Gordon Robinson Youth Overall Teamster Award

6:00 PM 2130 lbs. 6 Foot Steer Pull
\$140 \$120 \$100 \$80 \$60 \$50 \$50 \$50
2530 lbs. Steer Distance Pull
\$150 \$130 \$110 \$90 \$80 \$70 \$50 \$40

MONDAY 7:30 AM Weigh-in. Prefer only one person help head/flag until team is hitched for distance events.

9:00 AM 2130 lbs. Steer Distance Bill Hawkes Memorial Trophy Pull
\$150 \$130 \$110 \$90 \$70 \$60 \$50 \$50



YARMOUTH AUDIOLOGY

MAINE'S HOME FOR HEARING

www.yarmouthaudiology.com

	2530 lbs. Steer 6 Foot Pull \$150 \$130 \$110 \$90 \$70 \$60 \$50 \$50
4:00 PM	3330 lbs. Ox Distance Pull \$190 \$160 \$130 \$120 \$100 \$80 \$60 \$50 2930 lbs. Ox Distance Pull \$170 \$150 \$120 \$100 \$90 \$80 \$60 \$50
TUESDAY	7:00 AM Weigh-in. Prefer only one person help head/flag until team is hitched for distance events.
9:30 AM	3330 lbs. Ox 6 Foot Pull \$190 \$160 \$130 \$120 \$100 \$80 \$60 \$50
6:00 PM	Sweepstake Ox 6 Foot Gordon Robinson Memorial Trophy Pull \$260 \$240 \$220 \$200 \$150 \$120 \$100 \$80 2930 lbs. Ox 6 Foot Pull \$170 \$150 \$120 \$100 \$90 \$80 \$60 \$50
WEDS	7:00 AM Weigh-in Prefer only one person help head/flag until team is hitched for distance events.
9:00 AM	3600 – 4130 Ox Percentage Distance Pull \$225 \$200 \$175 \$150 \$100 \$80 Ladies Powderpuff Steer & Ox Pull (Minimum weight 1700) \$100 \$90 \$80 \$70 \$60 \$50
11:00 AM	Sweepstake Ox Distance Robert Morrill Memorial Trophy Pull \$260 \$240 \$220 \$200 \$150 \$120 \$100 \$80
6:00 PM	INTERNATIONAL OX PULL – Canadian Head Yoke vs. American Neck Yoke 3 Foot Canadian Style Percentage Pull 2800 – 3300 lb Highest Load Percentage Crossed Wins \$850 \$800 \$750 \$700 \$650 \$600 \$550 \$500 Sponsored by Far Horizon Property Maintenance
SATURDAY	7:30 AM Weigh-in
10:00 AM	1100 - 1330 lbs. Kids Steer 6 Foot Pull (16&U) \$100 \$90 \$80 \$70 \$60 \$50 \$50 \$50 Sponsored by Fielding's Oil & Propane
12:30 PM	Farmer Steer & Ox Distance % Pull Light Class (min weight 1300) \$60 \$50 \$40 \$30 Medium Class \$90 \$75 \$65 \$55 \$50 Heavy Class \$100 \$85 \$75 \$65 \$60

HORSE PURSES

Ben Larrabee Memorial Teamster Award Trophy & Premium: \$100
Eligibility: Anyone pulling Judges: Pull Committee
Score Card: Handling, Appearance of Teamster and Team, Cooperation with officials
New this year: Cumberland Fair Horse Teamster Lifetime Achievement Award

SATURDAY
4:00–5:00 PM Weigh-in: Good for all week but must stay on grounds. See Superintendent for approval to leave.

MAR WIN

Construction, Inc.

207–878–5368

Falmouth, Maine

SUNDAY	7:00 AM Weigh-in: Good for all week but must stay on grounds. See Superintendent for approval to leave.
1:00 PM	Dynamometer Machine Pulls. Sponsored by The Bill Dodge Difference - Proud Member of Maine Buick GMC Dealers In Memory of Ben Larrabee, the inspiration for bringing the Dyno to Cumberland! 3230 lbs. Horse 27.5 foot \$400 \$350 \$300 \$275 \$225 \$200 \$150 \$125 \$100 \$100 3530 lbs. Horse 27.5 foot \$450 \$400 \$350 \$300 \$250 \$225 \$175 \$150 \$100 \$100
MONDAY	7:00 AM Weigh-in: Good for all week but must stay on grounds. See Superintendent for approval to leave. Only one person can help head/flag until team is hitched for distance events
1:00 PM	3230 lbs. Horse 15 Foot Pull \$300 \$250 \$200 \$150 \$130 \$100 \$80 \$70
7:00 PM	3130 lbs. Horse 2 lb. % Rock Distance \$300 \$250 \$200 \$150 \$120 \$100 \$80 \$70
TUESDAY	7:00 AM Weigh-in: Good for all week but must stay on grounds. See Superintendent for approval to leave. Only one person can help head/flag until team is hitched for distance events
12:30 PM	3130 lbs. Horse 15 Foot Pull \$300 \$250 \$200 \$150 \$120 \$100 \$80 \$70
3:30 PM	3330 lbs. Horse Distance Pull \$320 \$270 \$220 \$170 \$140 \$120 \$100 \$70
WEDS	7:00 AM Weigh-in: Good for all week but must stay on grounds. See Superintendent for approval to leave.
2:00 PM	3330 lbs. Horse 15 Foot Pull \$320 \$270 \$220 \$170 \$140 \$120 \$100 \$70
THURSDAY	7:00 AM Weigh-in: Good for all week but must stay on grounds. See Superintendent for approval to leave. Only one person can help head/flag until team is hitched for distance events.
10:00 AM	3230 lbs. Horse Distance Pull \$300 \$250 \$200 \$150 \$130 \$100 \$80 \$70
1:00 PM	3430 lbs. Horse Distance - Loring & Ruth Norton Memorial Trophy Pull \$350 \$300 \$250 \$200 \$175 \$150 \$125 \$100
2:30 PM	NEW: Women Powderpuff Team of Horses Distance Exhibition 3 min \$200 \$150 \$100 \$75 \$75 Kids Under 16 Single Horse Distance Exhibition 3 min \$100 \$80 \$70 \$60 \$50
6:00 PM	International Horse Pull - Canadian & American Team Competition Two Horse Canadian Style Percentage 3 Foot Pull 3000 – 3400 lb Highest Load Percentage Crossed Wins. \$850 \$800 \$750 \$700 \$650 \$600 \$550 \$500
FRIDAY	7:30 AM Weigh-in Only one person can help head/flag until team is hitched for distance events
10:30 AM	Sweepstakes Horse Distance Kilton Lamb Memorial Trophy Pull \$600 \$500 \$400 \$300 \$250 \$200 \$150 \$100
2:00 PM	3430 Horse 12 Foot Gordon Robinson Memorial Trophy Pull \$500 \$400 \$325 \$225 \$175 \$150 \$125 \$100
4:00 PM	Harnessed Mini Horse Team Kids Exhibition Event. Driver Insurance proof. Every teamster goes home with lots of Ice Cream Money
6:00 PM	Sweepstakes Horse 12 Foot Hall Family Memorial Trophy Pull \$700 \$600 \$500 \$400 \$350 \$300 \$250 \$200
SATURDAY	7:30 AM Weigh-in
11:30 AM	NEW: 3 Horse Hitch Distance Pull \$400 \$375 \$350 \$325 \$300

STEER, OX, DRAFT HORSE AND PONY SHOWS AND EVENTS

SHOW STEER & OX EXHIBITION RULES

Minimum insurance required of \$1,000,000

1. Exhibitors must furnish their own hay and grain.
2. All cattle must be castrated over 6 months.
3. Must keep your stalls neat and clean throughout the fair.
4. No pulling cattle accepted.

Herdsmen's Award

1st 2nd 3rd 4th

Presented for Best Display: based on neatness, care of stock, cooperation and willingness to answer questions by the public, educational quality of display. This will be judged by the eyes of the public, vendors, fair participants and employees. Must be on display full week of the fair.

TRIPLE CHALLENGE- Sponsored By Merrifield Builders NEW THREE DAY EVENT

Monday, Tuesday and Wednesday at 10:00AM

Location Blue Seal Show Arena

Entries taken Monday at 8:00AM

This will be a three day challenge, completing three separate events. This will be judged on a point system. The placings/premiums will be given to the teamster who received the most points collectively throughout all three events. One team per teamster for the duration of all three events.

Triple Challenge Event #1

Monday at 10:00am in the Blue Seal Show Arena

Triple Challenge Event #2

Tuesday at 10:00am in the Blue Seal Show Arena

Triple Challenge Event #3

Wednesday at 10:00am in the Blue Seal Show Arena

Daily Point System

1st=5 2nd=4 3rd=3 4th=2 5th=1

Three Day Premium:

\$200 \$175 \$150 \$100 \$75

STEER AND OXEN DEMONSTRATIONS

Monday, Tuesday, Wednesday 2:00pm-3:00pm

Location Blue Seal Show Arena

These demonstrations will be semi-structured events, in which the teamsters will complete a demonstration assigned by superintendent or assistant.

One paid team per teamster.

Teamsters will receive \$20 for participation (per demonstration).

SHOW STEERS AND OXEN SHOW

Thursday at 9:00AM

Location Blue Seal Show Arena

Entries taken at the scales during weigh in time starting at 6:30AM.

All show oxen must be yoked and shown without halters.

No thin cattle will be accepted across the scales.

MATCHED AND BEST STEERS AND OXEN

Premiums:

\$35 \$30 \$25 \$20 \$15

1. Best pair, 300lbs-500lbs
2. Best matched pair, 300lbs-500lbs
3. Best working pair, 300lbs-500lbs
4. Best pair, 501lbs-1000lbs
5. Best matched pair, 501lbs-1000lbs
6. Best working pair, 501lbs-1000lbs
7. Best pair, 1001lbs-1400lbs
8. Best matched pair, 1001lbs-1400lbs
9. Best working pair, 1001lbs-1400lbs
10. Best pair, 1401lbs-1900lbs
11. Best matched pair, 1401lbs-1900lbs
12. Best working pair, 1401lbs-1900lbs
13. Best pair, 1901lbs-2400lbs

14. Best matched pair, 1901lbs-2400lbs
15. Best working pair, 1901lbs-2400lbs
16. Best pair, 2401lbs-2900lbs
17. Best matched pair, 2401lbs-2900lbs
18. Best working pair, 2401lbs-2900lbs
19. Best pair, 2901lbs-3500lbs
20. Best matched pair, 2901lbs-3500lbs
21. Best working pair, 2901lbs-3500lbs
22. Best pair, 3501lbs and over
23. Best matched pair, 3501lbs and over
24. Best working pair, 3501lbs and over
25. Youth Working (Ages 17 & under)- Sponsored by ShutterBug Snapshots

\$30 \$25 \$20 \$15 \$10

BEST FOUR STEER AND OXEN TEAMS

Premiums:

\$40 \$35 \$30 \$25 \$20

1. Best Four, 2901lbs and Over
2. Best Four, 1401lbs-2900lbs
3. Best Four, 300lbs-1400lbs

STEER AND OXEN LOG SCOOTING CONTEST

Thursday 1:00PM

Location Blue Seal Show Arena

Each contesting team shall consist of a driver and a team of draft cattle.

The driver must tend to the cattle at all times. This is a timed event, but will also be judged on procedure of course and handling of the team.

One team per teamster, per class. *Classes may be split by discretion of Superintendent.* No pulling cattle accepted.

Youth log scouting; 1.) Teamsters must be 17 & under, 2.) One team per teamster, 3.) Cattle 1,900lbs and under, but will be up to the discretion of the Superintendent.

Youth Log Scoot will be two age groups split by discretion of the Superintendent.

1. Class 1 Youth Log Scooting- Sponsored By Enhanced Beauty By Molly
\$50 \$45 \$40 \$30 \$20
2. Class 2 Youth Log Scooting
\$50 \$45 \$40 \$30 \$20

Specific class weights will be determined at the start of the show by superintendent. There will be a light, a medium and a heavy class.

3. Class 1 Log Scooting
\$70 \$60 \$50 \$40 \$30
4. Class 2 Log Scooting- First Prize Sponsored By One Stop Earthworks
\$200 \$60 \$50 \$40 \$30
5. Class 3 Log Scooting
\$70 \$60 \$50 \$40 \$30



DRAFT HORSE AND PONY SHOW

Friday at 10:00AM

Location Riding Arena

Entries taken from 7:00AM- 9:00AM No one exhibitor shall collect more than 2 monies in any one class. All Ponies will measure a maximum height of 58", no horse over 58" will be allowed in pony classes. Ponies will be measured standing square on a level cement or wooden floor.

Draft and pony riding will be under saddle walk/trot. Helmets are required. Proof of insurance, rabies and negative Coggins test required.

CLASS LIST

1. Pony Mare
\$45 \$35 \$30 \$20
2. Pony Gelding
\$45 \$35 \$30 \$20
3. Draft Mare
\$50 \$40 \$30 \$20
4. Draft Gelding
\$50 \$40 \$30 \$20
5. Grand Champion Gelding
6. Grand Champion Mare
7. Supreme Champion Halter
8. Junior Showmanship (Ages 17 & under)
\$45 \$35 \$30 \$20
9. Draft Riding
\$50 \$40 \$30 \$20
10. Junior Riding (Ages 17 & under)
\$10 participation premium up to 10 participants.
11. Single Pony Cart
\$50 \$40 \$30 \$20
12. Single Horse Cart
\$60 \$50 \$40 \$30
13. Junior Cart
\$50 \$40 \$30 \$20
14. Pony Tandem Wagon
\$60 \$50 \$40 \$30
15. Horse Tandem Wagon
\$80 \$70 \$60 \$50
16. Pony Pair Wagon
First Prize Sponsored By- Richard Wing & Son Logging, Inc.
\$1,000 \$250 \$150 \$100
17. Horse Pair Wagon
Sponsored By- Blue Seal and Kent Feeds
\$1,000 \$250 \$150 \$100
18. Junior Pair Wagon
\$50 \$40 \$30 \$20
19. 4 Pony Hitch Wagon
\$100 \$80 \$60 \$50
20. 4 Horse Hitch Wagon
\$150 \$100 \$75 \$50

FARMERS DRAFT HORSE, MULE AND PONY EVENTS

Saturday Starting 9:00AM

Location Blue Seal Show Arena

Entries will start at 7:30AM

Each team/single draft animal and teamster will navigate through a course. They will be judged on cleanliness of their run. It will be a timed event, time will be a tie breaker. The draft animal/animals will remain under control at all times.

EVENTS: PART I

First class will begin at 9:00AM

1. Farmers Single Draft Horse Log Twitch
\$200 \$150 \$125 \$100 \$95 \$85
2. Bruce Alexander Memorial Team Log Scoot
First Prize Sponsored By- One Stop Earthworks
\$400 \$150 \$125 \$100 \$95 \$85

DEMONSTRATIONS

Starting after first 2 classes at approximately 11:30AM

These demonstrations will consist of a single horse, pony or mini and/or pair of horses, ponies or minis demonstrating their ability to control their animals, and drive them through a course.

The exhibitor can be one of two; 1.) A youth teamster who is ages 17 & under, 2.) A exhibitor/owner of a pair or single mini, no specific age group. Exhibitor will collect one money per class.

1. Youth (17 & under) Draft Horse and Pony and Mini Horse Single Log Twitch Demonstration
\$25 per teamster up to 6 exhibitors
2. Youth (17 & under) Draft Horse and Pony and Mini Horse Team Log Scoot
\$25 per teamster up to 6 exhibitors

EVENTS: PART 2

Will begin approximately at 1:00PM

3. Mystery Event
\$200 \$150 \$125 \$100 \$95 \$85

4-H SCHEDULE

THURSDAY (pre-fair)

4:30 PM – 6:30 PM 4-H Projects accepted at Exhibition Hall

SATURDAY (pre-fair)

9 AM - 11 AM 4-H Projects accepted at Exhibition Hall
9 AM 7 PM 4-H Market Hogs and Swine brought in
4-H Sheep to 4-H sheep barn
4-H Baby Beef Arrive
10 AM - 12PM 4-H Rabbits Arrive
11 AM - 3 PM 4-H Exhibition Hall closed

SUNDAY

8:00 AM 4-H Rabbits Show – new location under
Grandstands
12:15 PM Pig Races
6:00 PM Pig Races

chaseex.com

(207) 797-9093



CHASE EX

56 Gray Road
Falmouth, Maine 04105

MONDAY

6 - 9 AM 4-H Sheep & Open Sheep brought in for Open pens
8:30 AM 4-H Dairy Goat Show
1 - 2 PM 4-H Market Hogs weighed
3:00 PM 4-H Sheep Obstacle Course
4:00 PM 4-H Market Hog, followed by 4-H Swine Show
5:30 PM Market Lambs Weighed
6:30 PM Pig Races

TUESDAY

10:00 AM 4-H Market Lamb Show
12:00 PM 4-H Baby Beef Show
2:00 PM 4-H Sheep Show
6:30 PM Pig Races
7:00 PM 4-H All Breed Sheep Lead Line Show

WEDNESDAY

4:30 PM Baby Beef, Market Lamb and Hog auction
6:30 PM Pig Races

THURSDAY

8:00 AM 4-H Beef Heifers and other beef steers arrive
9:30 AM 4-H Beef Clipping Contest
12:30 AM 4-H Beef Heifer Show and other Beef Steer Show
6:30 PM Pig Races

FRIDAY

3:00 - 5:00 PM 4-H Working Steers arrive
3:00-6:00 PM 4-H Dairy arrive
6:30 PM Pig Races
7:00 PM 4-H Dairy Clipping Contest

SATURDAY

9:00 AM Youth Poultry Show
12:30 PM Pig Races
1:00 PM 4-H Dairy Show
2:00PM 4-H Working Steers Pulling in Pulling Ring
5:00 PM Departure of large 4-H Livestock, Sheep, Dairy, Beef and Swine (As directed by Superintendent ONLY)

SUNDAY

9AM - 11AM 4-H Exhibits taken from hall

4-H EXHIBITION HALL ENTRIES

Eligibility: Open to all 4-H members in Cumberland County, without discrimination. 4-H Club members must have attended 80% of their club meetings unless excused by their leader. 4-H Project Records must be up to date.

Exhibit Rules: All members are expected to enter according to the exhibit requirements of respective projects taken.

ONE EXHIBIT PER PROJECT IS ALLOWED.

Each entry must have a standard 4-H Exhibit and Judging Card securely attached to it. This card is available from the Extension Office. Both sections of the Exhibit and Judging Card must be filled out completely by the 4-H member unless they are unable to do so. (A leader or parent may help member complete cards if needed.) Include the unit level if the project has one but otherwise write the number of years the member has been in the project in the Unit Level space. Include your age as of January 1st, of the current year, in the Age space of the card. Failure to fill the card out completely may result in a one-ribbon markdown. Any special considerations that should be considered by the judges should be written on a post it note attached to the 4-H Exhibit and Judging card by the leader. The Cumberland Farmer's Club will afford the best protection possible for exhibits, but Extension and the Fair distinctly disclaim any liability for losses or damage to exhibits. Note: All posters will be appropriate size to display projects. Audio and visual playback equipment may be available at the exhibit hall for members' use during fair week. Call the UMaine Extension Cumberland office with any special needs or requests you may have regarding your project. For projects where a product is difficult to exhibit, members can display four (4) captioned photographs showing the member working on a project and a

description of what the member did or learned in that project.

Exhibits should be brought to the 4-H Exhibit Hall on either of the following days based on the projects that youth have entered.

Thursday, 4:30PM - 6:30PM:

Projects that must be dropped off Thursday are as follows:

Art, Ceramics & Pottery, Clothing/Textiles, Commercial Crafts, Communication Arts, Crafts, Creative Crafts, Creative Unlimited, Creative Writing, Food Preservation, Heritage Crafts, Hobbies & Collections, Home Improvement, Knitting & Crocheting, Maker Arts, Photography, Reading

Saturday, 9:00 - 11:00AM:

Projects that must be dropped off Saturday are as follows:

Animals, Animals - Large, Animals - Small, Aquatic Life, Cake Decorating, Career Exploration, Child Care, Citizenship, Earth Science, Electricity, Engineering, Entomology, Environmental Awareness, Flower Gardening, Food Preparation, Forestry, Geology, Great Big World, Healthy Living, Indoor Gardening, Outdoor Education & Recreation, Poultry, Safety, Science, Shooting Sports, Small Engines, Technology, Vegetable Gardening, Veterinary Science, Wildflowers, Woodworking, Wool Project, Wool Fleece, Club Displays

Projects may be picked up from 9:00 AM to 11:00 AM the Sunday following the Fair.

Judging: The judging will be done on the "Danish System". Decisions of the judges are final.

Awards: A Rosette may be awarded in each project unit for exhibits that are outstanding in workmanship and quality. Rosettes will be awarded at the discretion of judges.

4-H Cloverbuds (age 5-8) may not participate in any competitive large animal shows. Cloverbuds are encouraged to enter exhibits in the 4-H exhibition hall. Cloverbuds will receive a participation ribbon and may receive a \$3.00 honorarium.

4-H EXHIBITION HALL PREMIUMS

Blue \$10 Red \$8 White \$6 Cloverbud \$3

PROJECT CATEGORIES:

AGRICULTURE

Article or display pertaining to agriculture. Examples might include detailed farm layout, something pertaining to the industry of agriculture or horticulture, demonstration of agriculture literacy, etc.

ANIMALS

Separate entries may be submitted for each species of animal as long as each is carried as a separate project.

ANIMALS-LARGE

An item made by the member in the project with an explanation included by the member about the project or photos with captions, or a notebook, etc. This includes Beef, Dairy, Goats, Horse, Sheep, Swine, Working Steers, etc.

ANIMALS-SMALL

Same as large animals. No live animals. This includes Cats, Dogs, Gerbils, Hamsters, Guinea Pigs, Rabbits, etc.

AQUATIC LIFE

Article or display (poster, etc.) related to fish care, i.e., breeding, diseases, water quality, equipment, natural habitat, species, etc.

ART

A freehand painting in oil, watercolor, or acrylic, or drawing in charcoal, pencil or pastels, ready for hanging, properly matted, and/or framed, displaying appropriate skills for level and medium used.

CAKE DECORATING

Level I: Up to 2 years of experience) Smoothing techniques, and at least 2 different cake decorating techniques.

Level II: (3-5 years of experience) Smoothing plus a new technique for each year in the project.

Level III: (6 or more years of decorating experience) Smoothing plus a new technique for each year in decorating.

CANDIES AND CONFECTIONS

Plate of homemade candy displayed appropriately. No more than 1 lb. total. Include recipe. Include an explanation by the member about the project.

CAREER EXPLORATION

A display or report that showcases the member's broader understanding about future pathways. Examples include a report about a specific career and educational or vocational pathways to get there, a display depicting a job shadow or internship experience, a display about careers in a particular field, a display or written piece explaining one or more workforce development skills to the audience, etc.

CERAMICS/POTTERY

Article showing appropriate skills for age level and experience.

CHILDCARE

Article made for a child or display showing skills needed by childcare provider. Specify the age of child for which exhibit is made.

CITIZENSHIP

A display or report that highlights being an involved member of a community. Could include service learning, speaking and collaboration or other types of civic service.

CLOTHING/TEXTILES

No pattern instructions need be attached to article. All articles must be sewn by member, be developmentally appropriate for the age of the member and be appropriate for their number of years in the project.

Level I: Non-wearable item. Example: quilt, pillow, windsock, doll, stuffed animal, banner, etc.

Level II: Wearable accessory. Example: tie, apron, skirt, blouse, vest, tote bag, etc.

Level III: Clothing WITHOUT Fasteners. Example: pull-on T-shirt, pants, skirt, vest, jumper, dress, leggings – NO zipper, buttons, or other fasteners.

Level IV: Clothing WITH Fasteners. Example: skirt, shirt, blouse, jacket, vest, jumper, dress, pants, shorts, etc. With zipper and/or buttons or other fasteners.

Level V: Repurposed: either wearable or non-wearable, designed and sewn from previously used materials. The item must be at least 50% recycled material (reusing an existing item in a new way). The completed project is different from its original use.

COMMERCIAL CRAFTS

If article made by member from a kit, must be age appropriate. Must be marked "made from kit."

COMMUNICATION ARTS

An article or display that showcases a form of communication that is representative of 4-H project work throughout the year. Communication can take many forms including public speaking, demonstration, teaching, judging, performing arts, music, marketing, blogs, web design, graphics, and more.

COMPUTER SCIENCE

Digital 2-D art; A 3-D printed object. Depict something the member learned related to computers (hardware, software coding, web design, etc.)

CRAFTS

Handmade item pertaining to the project. Include an explanation by the member about the project. Explanation should be attached and include a list of materials and steps used to make the craft.

CREATIVE CRAFTS

Handmade item pertaining to the project. Include an explanation by the member about the project. Explanation should be attached and include a list of materials and steps used to make the craft.

CREATIVE UNLIMITED

Any exhibit made entirely by the 4-H member for a project in which they were enrolled that isn't covered under another project category in these rules. Label the exhibit card with "Creative Unlimited" and the name of the project (e.g., "Creative Unlimited - Composting"). More than one exhibit may be entered in this category as long as it is about a

bona fide 4-H Project, and it is the member's only entry in that project. Leaders are asked to carefully check these exhibits to make sure they fit this category.

CREATIVE WRITING

One original piece of work by member (example, poem, short story), up to 1,000 words.

EARTH SCIENCE

Article or display related to project. Example: astronomy, meteorology, oceanography, etc.

ENGINEERING

Article or display related to project. Examples might include a display on robotics, a trebuchet, a toothpick bridge, or a mechanical project demonstrating physics. Specify if made from a kit.

ENTOMOLOGY

Include an explanation by the member about the project.

Option I: A display of what has been done in the project during the year. Examples: beekeeping, planting a pollinator garden and displaying photos of butterflies visiting the garden; a non-toxic way to eliminate pests; pictures of insects in their natural habitat. No scrapbooks or kits, and NO LIVE BUGS!

Option II: A display showing the stages of the life cycle of one insect.

Option III: Display a collection (Photos or drawings) neatly mounted and labeled, showing their effects on the environment.

ENVIRONMENTAL AWARENESS

An article or display pertaining to project. Examples include but are not limited to composting, waste reduction, climate change, water or air quality, or an item made from recycled materials.

FLOWER GARDENING

A collection of cut flowers grown by member. Include and attach a description by the member listing variety. Not to be judged on arrangement, but collection should be appropriately displayed or 4 photographs at various stages of garden.

FOOD AND NUTRITION

No mixes or frozen dough allowed. This category allows for sweet or savory recipes with an American or international flare. All food entries must include the recipe. Food will be judged on taste, texture, and appearance. Food should be submitted for display on a white paper plate in a new, clear plastic bag.

FOOD PREPARATION

All food entries must include the recipe.

Option I: 2 cookies and a recipe.

Option II: 3 muffins and recipe.

Option III: 4 plain yeast rolls and recipe.

Option IV: Yeast bread, whole loaf, any size, and recipe.

Option V: Fancy breads, whole loaf, any size, and recipe.

Option VI: Pie, 1 or 2 crust, whole pie (in pie plate) and recipe.

OR

Recipe Collection: Create recipe booklet or box of at least 10 recipes used in the current 4-H project; include 5 photos reflecting different recipes either in progress or finished product with captions. Each recipe should include source (i.e., cookbook, Grandma, etc.) or could be varied. Only one collection per member and should be appropriate to skill level.

FOOD PRESERVATION

The most recent USDA guidelines for canning must be followed, including processing, dated labels and containers. All food preservation entries must include the recipe and state the processing method and time.

Level I: 1 product. Any combination of fruit, vegetable, relish, or honey.

Level II: 2 uniform jars of different products. Any combination of fruit, vegetable, pickle, or relish.

Level III: 3 uniform jars of products. Must include 1 fruit, 1 vegetable, and 1 of the following: jam, jelly, marmalade, pickles, relish, preserves, or meat.

Level IV: Quantity of 3 dried items from one of the categories. Dried food may include herbs, fruit leathers, vegetable or jerkins wrapped in plastic.

FORESTRY

An article or display that explains a forest product, a forestry best practice or method, a threat to the future of forestry (insects, animals, humans etc.) or a collection of bark, leaves or cones properly labeled.

GEOLOGY

A collection of 10 or more different rocks and minerals properly labeled and displayed in a suitable container, with general location of the find noted OR project about geology (study of rocks and minerals)

GREAT BIG WORLD

Item, display, or report pertaining to the geography, people or culture of another region of the world. Exhibits could showcase the region's geography, economy, agriculture, population, language, housing, music, crafts, clothing, holiday celebrations and more.

HEALTHY LIVING

Healthy Living: An article or display pertaining to any area of healthy living. This could include but is not limited to sports & physical activity, nutrition, wellness & disease, personal development, mental & emotional wellbeing, substance abuse, food insecurity, and health equity.

HERITAGE CRAFTS

A handmade item that showcases a skill or technique passed down from less modern times. Include a description card explaining the specific skills or process used. Items in this category may include but are not limited to baskets, candles (rolled, dipped etc.), calligraphy, leather crafting, needlepoint, metal work, print making, rugs and soaps. No items from kits are accepted.

HOBBIES AND COLLECTIONS

Article of display; include a report noting what was learned in this project.

HOME IMPROVEMENT & DESIGN

A homemade accessory for your home displaying appropriate skills for level exhibited. Include an explanation from the member about the project and how the item is used to enhance your home.

INDOOR GARDENING

Plants grown by member. Include an explanation by the member about the project and varieties displayed.

Option I: Potted houseplant.

Option II: Dish Garden or terrarium

Option III: Actual examples of 3 different ways to propagate houseplants.

KNITTING AND CROCHETING

Handmade article pertaining to project. Include an explanation from the member about the project, describing stitches.

MAKER ARTS

An item or display that showcases a blend of art with science, technology, engineering and/or math (STEM). Please include a display card that explains how your item or display utilizes the elements of STEM.

OUTDOOR EDUCATION & RECREATION

Article or display pertaining to any project where the member has learned or practiced an outdoor skill or outdoor recreational activity. Examples include a display of knots & their purpose, a camping trip diary, how to use a map or compass, describe hikes taken, show off your outdoor summer vacation, create a new playground design, and more.

PHOTOGRAPHY

Photos of high quality, illustrating techniques of photography (rule of thirds, good lighting, special effects, etc.). Photos are to be mounted by the member in one unit (ex. poster or scrapbook or framed display). Suggested resolution for digital images is at least 1000 x 1250 pixels. They must be displayed appropriately for the item (ex. mounted in a mat, frame, stretched canvas or board). Photos must include a brief description or caption about the piece in 2-4 sentences. Classes: Color Class; Black and White Class; Computer Generated Class (works must be originals and no copyright images allowed); No more than one entry per class

POULTRY

Same as large animals or 1 dozen eggs (produced by member's hens).

READING

One book report with cover designed by member OR an article pertaining to the project.

REUSE, REPURPOSE, RECYCLE

An object created using mainly items that have had a previous purpose (e.g. a shelf made from old barn boards, a handbag from a feed bag)

A restored object, such as a small piece of furniture that has been repaired and/or refinished.

SCIENCE

Article or display pertaining to project. Examples might include a rocket, robot, planes, or other mechanical project. Specify if made from a kit.

SHOOTING SPORTS

No firearms allowed in Exhibit Hall. Article or display pertaining to project. Example: photos, notebook, video, poster, diorama, collage, etc. of various parts of gun or bow and arrow, shooting positions, safety, competition, survival kit, injuries and treatment, model range, etc.

TECHNOLOGY

A display/presentation that creatively represents your project such as a poster display, pictures, slideshow, video etc. Maximum 10-minute multimedia presentation. If specific software is required, you must make prior arrangements with hall coordinators, potentially including providing computer and software for judging. Members must include a visual display component that can remain in the hall for the entire week.

VEGETABLE GARDENING

Grown by member appropriately displayed, include a description listing specific varieties.

Level I: One kind of vegetable chosen from the list below in the quantity stated.

Level II: Two kinds of vegetables from the list below in the quantity stated.

Level III: Three kinds of vegetables from the list below in the quantity state.

The following units are accepted: 10 pod beans, snap (green or waxed); 10 pods beans, shell; 10 pods beans, lima; 5 beets; 1 head of broccoli; 5 Brussels sprouts; 1 head cabbage; 5 carrots; 1 head cauliflower; 5 cucumbers; 3 gourds; 1 muskmelon; 5 onions; 10 pods peas; 5 parsnips; 3 peppers; 5 potatoes; 1 pumpkin; 5 radishes; 5 rutabagas; 3 squash, summer variety; 1 squash, winter variety; 5 ears sweet corn; 3 tomatoes, 6 cherry tomatoes; 3 turnips; 1 watermelon.

VETERINARY SCIENCE

Notebook, display, or an article pertaining to the project. OR display a way (lesson, poster, visual) to teach the public about biosecurity or a vet science topic.

WOODWORKING & METALWORKING

Article pertaining to the project. Examples include A project built from wood, a carved project, a wood-burning project, a detailed woodworking or metal working plan or an object made primarily from metal using a process such as metal machining, welding, forging, etc.

WOOL PROJECT

Project pertaining to wool.

WOOL FLEECE

One fleece per breed from ewe owned by member sheared in the current year. The exhibit should include the age of sheep from which removed, weight of fleece and breed of sheep.

WOOL PELTS

One pelt per breed.

4-H CLUB EXHIBITS

Club exhibits should illustrate some phase of 4-H Club work. The main idea behind a Club Exhibit is to provide the club the opportunity to display as a total group. To enter a club exhibit please complete the online entry form

provided by the Extension Office. This will ensure that appropriate area is made available. No notebooks allowed. Clubs must provide their own table not to exceed 4'x4'. An exhibit card supplied by the Extension Office must accompany your exhibit. 4-H Club Exhibit judging criteria as follows:

1. Exhibit theme-does exhibit express one idea; and help explain 4-H to the Public? Is it educational? 30 points
 2. Quality of articles and/or workmanship 20 points
 3. Expresses creativity 20 points
 4. Exhibit attracts and holds attention 15 points
 5. General appearance and neatness (article size, arrangements of objects) 15 points
- 1st \$50 2nd \$40 3rd \$30 4th \$20 All Others \$10

4-H LIVESTOCK EXHIBIT RULES

4-H Livestock members must be a member of the Maine 4-H. Livestock members must be a member of the Maine Association of Livestock Exhibitors except Poultry and Rabbits or have a valid farm insurance certificate listing "Cumberland Farmers Club" on certificate of Insurance. All exhibitors are required to complete and submit a W9 form. No checks issued without completed W9. Form in back of book or available on request.

ELIGIBILITY

Open to all 4-H members in Cumberland County, without discrimination. 4-H Project Records must be up to date. Only Cumberland County and 4-H club members who have attended 80% of their club meetings and attend June Jamboree, unless excused by their leader, are eligible to show in 4-H livestock classes at Cumberland Fair. EXCEPTIONS: 4-H Market Lambs open to members of the Cumberland County 4-H Sheep Club and 4-H members raising Scramble Steers from the Cumberland Farmer's Club must attend the Red- and White-Faced Baby Beef Club meetings. 4-H Market Hogs is open only to members of the Cumberland County 4-H Swiners Club.

RESPONSIBILITY

Since education is the goal of the 4-H animal programs, adults should not prepare 4-H member's animals for showing. 4-H livestock projects are the sole responsibility of the 4-H member. Animals, stalling areas, and equipment shall be kept clean and neat at all times.

REGISTRATION

All animals eligible to be shown must be registered with the Cooperative Extension Office on the 4-H Animal Approval form listing proper identification and own/lease by the appropriate dates for type of animal. Approval forms must be signed by Extension Educator & 4-H Leader.

JUDGING

All 4-H livestock will be judged by Danish System unless otherwise stated. Participants receiving premiums in a large 4-H livestock project, (Beef, Dairy, Horse, Sheep, Goat and Swine) must have reached their 9th birthday, but not have passed their 19th birthday as of midnight, January 1st of the current year.

HEALTH

All animals exhibited must meet the health requirements of the State of Maine, Department of Agriculture and the Cumberland Farmer's Club listed under the Livestock Department Section. Horse show exhibitors, proof of negative Coggins is required. Swine or Market Hog must show proof of Brucellosis and Pseudo-rabies test, copy of health papers must be submitted with 4-H entry form.

SHOWING

For the safety of the 4-H exhibitor, any animal that cannot be managed by its owner, may be excused at the judge's discretion.

ANIMALS

Any breed, grade or purebred. All Boars, Rams, Bulls, and Stallions Any breed, grade, or purebred. All Boars, Bucks, Rams, Bulls, and Stallions must be registered.

SHOW ATTIRE

Recommended show attire for 4-H exhibitors is white shirts and white, black, tan, or green pants. For protection of feet, appropriate footwear should be worn. No farm or breed advertisement are allowed in the 4-H show ring. EXCEPTION: Horse - proper show attire for riding seat, HARD HATS required.

PROJECTS

Project records should be completed by the end of Fair week or when required by 4-H Leaders.

CUMBERLAND FAIR SCRAMBLE CALF RULES

THIS IS NOT A 4-H SANCTIONED EVENT

THE CUMBERLAND FARMER'S CLUB WILL NOT ACCEPT SCRAMBLE CALVES WEIGHING OVER 450 LBS. (PREFERABLY 350 LBS.)

TIME: 9:30 AM Saturday, following the pig scramble

ELIGIBILITY

1. Any Cumberland County 4-H member between the ages of 12-18 as of January 1 of the current year. Young people planning to leave the area for post high school education are encouraged not to enter the scramble. Scramble Entries are due September 1.
2. 4-H member must have been enrolled in a large animal project and successfully completed the project prior to entering the scramble. Scramble participants must actively join and participate in 4-H Cumberland County Baby Beef Club (Red & White Faces)
4. Must have adequate facilities, stable, box stall, well fenced exercise area, and adequate food and bedding.
5. A 4-H beef club member drawing a sorry for two consecutive years will be automatically eligible for a calf the third year provided member stays in the beef project raising a steer during those two years and has never caught a scramble steer before.
7. Final selection is made by the Cumberland Farmer's Club.
8. If any member gives up a steer for any reason, the steer will automatically go to the alternate. Cumberland Farmers Club to approve any change of ownership.
9. Each member participating in the scramble must have 2 rope halters and at least one parent or guardian present at the scramble. Suitable transportation for the steer must be present to remove animal immediately after scramble weighing is complete.
10. All contestants must furnish their own equipment to properly take care of their animals
11. Contestants must have the financial ability to feed and care for the project. Expenses may be well over \$2,000.00.

SALE

All scramble calves furnished by the Cumberland Farmer's Club must return the following year to be sold in the auction unless excused by the Farmer's Club. Only those steers furnished by the Cumberland Farmer's Club and caught in the scramble are eligible to be shown and sold in the Auction.

WEIGHING

All calves will be weighed immediately following the calf scramble.

FEED

Scramble calves will be 100% grain fed, plus roughage. No milk can be used as feed at any time. No bakery products other than small treat.

RESERVATION

The Cumberland Farmer's Club reserves the right to amend or add to these rules and regulations as its judgment may be deemed advisable.

STARTING DATE

Project records start when club member's calf has been caught following the calf scramble.

BABY BEEF SHOW

ARRIVAL: Saturday or by 8 AM, Sunday

SHOW TIME: 12 Noon, Tuesday

DEPARTURE: When dismissed by Superintendent

SHOWING

Each member must show his/her animal. All steers will be judged and placed. Noncompliance of 4-H livestock and scramble calf rules may cause forfeiture of premiums.

WEIGHING

All animals must be weighed in accordance with the rules of the Cumberland Farmer's Club.

UNSUITABLE ANIMALS

The Cumberland Farmer's Club reserves the right to eliminate any steer from competition and sale that are not in suitable condition.

CLASSES

Only those steers furnished by the Cumberland Farmer's Club and caught in the scramble the previous year are eligible to be shown.

1. Fitting: The fitting contest will be judged on personal appearance of member, cleanliness, clipping, and finish of the animal.
2. Showmanship: The showmanship contest will be judged on the way they show their animal, their attitude in the show ring and personal appearance of member.
3. Baby Beef Steers: Animals judged as market steers on conformation and finish.
4. Herdsman: Judged during Fair week on care and cleanliness of steer and attitude and cooperation of member.

PREMIUMS

Showmanship and Fitting

Class 1 Fitting

Class 2 Showmanship

Blue ribbon \$15 Red ribbon \$13 White ribbon \$11

Baby Beef to be auctioned

1st	2nd	3rd	4th	All Others
\$72	\$50	\$44	\$36	\$26

Herdsman

1st \$16 for each of 2 members 2nd \$13 for each of 2 members
3rd \$10 for each of 2 members
Each member will be judged individually.

AUCTION

4:30 PM, Wednesday

OWNERSHIP

Only those steers furnished by the Cumberland Farmer's Club and caught in the scramble the previous year are eligible to be sold in the auction. 4-H members are fully responsible for feeding and care of animals after sale until steers are released by livestock superintendent.

IDENTIFICATION

A sign must be displayed over the stall of each steer with the name, address of owner and the beginning weight of steer.

HALTER

A SUITABLE HALTER must be left on the steer after the sale. Care of steer after auction until removed from fairgrounds is the responsibility of the seller.

REGISTRATION

All 4-H members with Baby Beef to be auctioned must submit the following information to be Cooperative Extension Office one week prior to the sale: Member's name, age, address, and the beginning weight of steer.

4-H BEEF BREEDING

ARRIVAL: 8 AM Thursday

CLIPPING CONTEST: 9:30 am Thursday

SHOW TIME: 12:30 PM Thursday

DEPARTURE: Saturday evening 5pm or when dismissed by Superintendent

CLASSES

1. Fitting
 - a. Senior 14 - 18
 - b. Intermediate 12 - 13
 - c. Junior 9 - 11
 - d. Novice - 1st year showing
2. Showmanship
 - a. Senior 14 - 18
 - b. Intermediate 12 - 13
 - c. Junior 9 - 11
 - d. Novice - 1st year showing
3. Junior heifer calf born after 1/1/25
4. Senior heifer calf 9/1/23 - 12/31/24
5. Summer yearling heifer 5/1/24 - 8/31/24
6. Spring yearling 3/1/2024 - 4/30/24
7. Junior yearling heifer 1/1/24 - 2/28/24
8. Senior yearling heifer 9/1/23 - 12/31/23

9. 2-year-old female 1/1/23 - 8/31/23

10. Cow/calf class - Calf must be born in 2024 and still nursing on its mother. Champion and Reserve Champion Female - Second place winners are eligible and must be led into the ring to compete for Reserve Champion.

11. Junior bull calf born after 1/1/25

12. Senior bull calf 9/1/24 - 12/31/24 Champion and Reserve Champion Bull - Second place winners are eligible and must be led into the ring to compete for Reserve Champion.
NOTE: YEARLING BULLS TO BE SHOW WITH NOSE LEAD.

13. Overall Showman - 1st place winner from each age group will be competing for trophy.

14. Sportsman Award - Determined by the Judge.

The judge will select a showman that has exhibited the highest level of sportsmanship throughout the 4-H Beef Breeding Show, regardless of show placement. Conduct and attitude in and out of the show ring and the willingness to help other 4-H members will be considered.

SHOWMANSHIP TROPHIES

Furnished by sponsors

PREMIUMS

Blue ribbon \$15 Red ribbon \$13 White ribbon \$11

4-H BABY BEEF

RAISED FOR OTHER THAN CUMBERLAND FAIR AUCTION

ARRIVAL:

8:00 AM Thursday

SHOW TIME:

After Heifer Show Thursday, (or immediately following 4-H Beef Breeding Show)

DEPARTURE:

Saturday 5pm or when dismissed by Superintendent

CLASSES:

1. Fitting all together no age classes
2. Showmanship
3. Baby Beef Steers

PREMIUMS

Blue ribbon \$15 Red ribbon \$13 White ribbon \$11

4-H RABBIT

ARRIVAL: Saturday 10 am - 12 pm

SHOW TIME: 8 am Sunday - NEW LOCATION UNDER GRANDSTANDS

DEPARTURE: After show on Sunday

CLASSES:

1. Showmanship
 - a. Seniors 15-18
 - b. Intermediate 12-14
 - c. Junior 9-11
 - d. Cloverbuds 5-8
2. Rabbit only
3. Herdsman Award- Determined by CCRBA Barn Superintendent. The show superintendent will select a herdsman that is thorough with timely care of their animals, and the 4H barn section throughout fair week. Herdsmanship will be rated on adequately cared for rabbits with proper feeding, watering, and clean fresh bedding, and aisle way clean and neatly arranged.

PREMIUMS

Blue ribbon \$10 Red ribbon \$9 White ribbon \$8 Cloverbuds \$3

Rabbit Education Barn Display:

Must be set up by Saturday 5 pm

The Cumberland County Maine Rabbiters is responsible for providing educational displays in the rabbit barn for the duration of the week. Any 4H exhibitor can request space on the wall to display until all spots are filled. Displays may be set up a week before the fair opens and must be removed between 7pm-9pm Saturday at the closing of the fair. All displays should be clearly labeled on the back with the 4H exhibitor's name and contact information.

Score Card:

- a. Education 40 points
 - b. Originality, Creativity, and Quality of workmanship 10 points
 - c. Theme of topic focused to attract attention, and neatness 10 points
 - d. Poster Layout: Balanced headlines, creative use of color, balanced body, texture, and shape. 40 points
- 100 possible points

1st \$20 2nd \$15 3rd \$10

4-H DAIRY

Open to 4-H Dairy members in the State of Maine

ARRIVAL: Between 3 and 5 PM Friday

SHOW TIME: 1:00 PM Saturday

DEPARTURE: 5:00 PM Saturday or when excused by Superintendent

ANIMALS: Females only

CLASSES: (type classes shown by breed)

1. Senior showmanship 14 -18
2. Senior fitting and grooming
3. Intermediate showmanship 12 - 13
4. Intermediate fitting and grooming
5. Junior showmanship 9 - 11
6. Junior fitting and grooming
7. Novice showmanship (first year showing)
8. Novice fitting and grooming (first year showing)
9. Junior calf - born after 3/1/25
10. Winter calf - born between 12/1/24 - 2/28/25
11. Fall calf - born between 9/1/24 - 11/30/24
12. Summer yearling - born 6/1/24 - 8/31/24
13. Spring yearling - born 3/1/24 - 5/31/24
14. Winter yearling - 12/1/23 - 2/28/24
15. Fall yearling - born 9/1/23 - 11/30/23
16. Junior Champion - winners of classes 9 - 14, Rosette
17. Two-year-old - born 9/1/23 - 8/31/23
18. Three-year-old - born 9/1/22- 8/31/22
19. Four-year-old - born 9/1/21 - 8/31/22
20. Aged cow - born before 9/1/21
21. Senior Champion - winners of classes 17-20, Rosette
22. Grand Champion - Rosette
23. Overall Champion

DAIRY CLIPPING CONTEST

7:00 PM Friday - Open to 4-H Dairy members in the State of Maine. Members entering the clipping contest will provide their own untrimmed animal which has not calved, to clip for showing

PREMIUMS

Blue ribbon \$15 Red ribbon \$13 White \$11

AWARDS

Appropriate awards, plaques and trophies given for showmanship, fitting and grooming, and clipping classes, furnished by sponsors.

4-H MARKET HOG

ARRIVAL: Between 12 and 4 PM Saturday

SHOW TIME: 4:00 PM Monday

DEPARTURE: 5 PM Saturday or when excused by Superintendent

NUMBER OF MARKET HOGS

The Cumberland County 4-H Swine Club and the Cumberland Farmer's Club will set the number of hogs to be sold at the Auction.

HOG ELIGIBILITY

All market hogs must be either gilts or barrows. No mini pigs, potbellied pigs, kune Kunes, American Guinea hog, Juliana pigs or any type of feral swine.

MARKET HOG FEED

All market hogs must be 100% grain fed.

SHOW NUMBERS

Each show-person will be identified by number, (minimum 3" high). Show-person number to be the same as their animal's number and to be displayed on the person's chest.

ANIMAL PRESENTABILITY

All animals must be clean on arrival, and all animals must be washed before showing.

POSSESSION OF ANIMAL

All market hogs must be in the possession of the 4-H member on or before June 15.

WEIGHT OF MARKET HOG

Market hogs must weigh between 200 and 325 pounds.

HOGS FOR AUCTION

All qualified market hogs must be auctioned. The Cumberland Farmers Club will allow only suitable animals to be auctioned off. All hogs must be healthy and free of communicable diseases and parasites, or they will be required to be removed from fairgrounds.

BEST HERDSMAN

The best herdsman is based on neatness, best care of stock, and arrangement of equipment and appearance of stalls, sportsmanship, and attitude. A plaque will be awarded to the member who meets these requirements.

CLASSES

1. Showmanship, Fitting and Grooming

a. Senior 14 - 18

b. Intermediate 12 - 13

c. Junior 9 - 11

d. Novice (1st year showing)

PREMIUMS

Blue ribbon \$15 Red ribbon \$13 White \$11

MARKET HOG PREMIUMS

Classes to be divided after weighing

Light Weight

Medium Weight

Heavy Weight

1st and 2nd place winners in each weight class compete for champion and reserve

Sale order for Auction will be Grand Champion, Reserve Grand Champion, Highly Commended and Commended; followed by weight placings throughout sale

Grand Champion \$22 Reserve \$20 Blue Ribbon \$15

Red Ribbon \$13 White Ribbon \$11

AWARDS

A trophy will be awarded for Showmanship (all classes). Grand Champion and Reserve Grand Champion Market Hogs and Best Herdsman furnished by Sponsors.

4-H SWINE

ARRIVAL: Between 12 and 4 PM Saturday

SHOW TIME: 4:00 PM Monday

DEPARTURE: 5:00 PM Saturday, or when excused by Superintendent

ANIMAL PRESENTABILITY

All animals must be clean on arrival and all animals be washed before showing.

All hogs must be healthy and free of communicable diseases and parasites, or they will be required to be removed from fair grounds.

SHOW NUMBERS

Each show person will be identified by number (minimum 3" high).

Show person number to be the same as their animal number and to be displayed on the person's chest.

SWINE CLASSIFICATION

Any hog raised by a 4-H member. Hogs raised and shown in the market hog class that will be auctioned at Fair will not be eligible. No mini pigs, pot bellied pigs, , kune Kunes, American Guinea hog, Juliana pigs or any type of feral swine

CLASSES

1. Showmanship

a. Senior 14 - 18

b. Intermediate 12 - 13

c. Junior 9 - 11

- d. novice (1st year showing)
2. Sow, 1 year or over
3. Gilt, 6 months old and under 1 year
4. Gilt, over 2 months and under 6 months
5. Best Sow and Litter of five or more pigs, all breeds together
6. Best Market Hog 200 -325 lbs all breeds together weight divisions split after weighing.
Light wt
Med wt.
Heavy wt
7. Best Feeder Pigs 40-174 lbs., all breeds together may be split if needed by weight.

PREMIUMS

Blue ribbon \$15 Red ribbon \$13 White \$11

4-H MARKET LAMB

ARRIVAL: 12:00 - 4:00 PM Sat., except in open stalls

SHOW TIME: 10:00 PM, Tuesday

DEPARTURE: Excused by the Superintendent

ANIMALS Either wether or ewe lambs. Rams must be castrated by July

1. All lambs must be docked. Minimum weight accepted will be 75 lbs., light lambs cannot be shown. No member may show or sell more than 2 lambs. Showmanship is compulsory. Unsuitable animals regardless of weight will not be allowed to sell. Cumberland Farmers Club to make final decision.

IDENTIFICATION All lambs must be tagged by or at June Jamboree.

CLASSES

1. Showmanship, Fitting and Grooming
 - a. Senior 14 - 18
 - b. Intermediate 12 - 13
 - c. Junior 9 - 11
2. Market Lambs. Heavy, medium, light - Fair will decide weights

PREMIUMS

For Showmanship, Fitting and Grooming

Blue ribbon \$15 Red ribbon \$13 White \$11

PREMIUMS FOR MARKET LAMBS

Champion \$22 Reserve Champion \$20

Highly Commended \$18 Commended \$16

Blue ribbon \$15 Red ribbon \$13 White \$11

AWARDS

Banners will be presented to the Grand Champion, Reserve Grand Champion, Highly Commended and Commended market lambs. Trophies presented to 1st place, Junior, Intermediate and Senior Showman and Champion Market Lamb, furnished by sponsors. Sale order for Auction will be Grand Champion, Reserve Grand Champion, Highly Commended and Commended; followed by show placings throughout sale

ARRIVAL: 12 - 4 PM Saturday (except in open stalls)

SHOW TIME: 2:00 PM Tuesday,

DEPARTURE: 5:00 PM Saturday, or when excused by Superintendent

SHOWMANSHIP

All 4-H members entered in breed classes must show in Showmanship Classes.

AWARDS 1st place winners in each division to receive a Rosette.

1st place winners may receive a trophy furnished by a sponsor

CLASSES (shown by breed)

1. Showmanship
 - a. Senior 14 - 18
 - b. Intermediate 12 - 13
 - c. Junior 9 - 11
 - d. Wool breeds
2. Grade or registered Ewe Lamb under 1 year
3. Pair of Ewe Lambs
4. Grade or registered Yearling Ewe 1 year and under 2 years
5. Pair of Yearling Ewes
6. CHAMPION EWE ROSETTE ONLY

7. Registered Ram Lamb under 1 year
 8. Pair of Ram Lambs
 9. Registered Yearling Ram 1 year and under 2 years
 10. CHAMPION RAM ROSETTE ONLY
 11. Breeder's Young Flock: 1 Ram under 2 years, 1 Yearling Ewe, 2 Lambs. Bred and owned by exhibitor
 12. Pen of three Lambs - both sexes represented
 13. Flock to consist of 1 Ram under 2, 2 Yearling Ewes, 1 Ewe Lamb
 14. OVERALL CHAMPION EWE - ALL BREEDS ROSETTE
 15. OVERALL CHAMPION RAM - ALL BREEDS ROSETTE
- Trophies for classes 14-15 furnished by sponsors
- PREMIUMS
- Blue ribbon \$15 Red ribbon \$13 White \$11

4-H WORKING STEER

ARRIVAL TIME: 3 - 5 PM Friday

SHOW TIME: 2:00 PM Saturday,

DEPARTURE: 5:00 PM Saturday, or when excused by the Superintendent.

ANIMAL ELIGIBILITY

All animals over the age of 6 months must be castrated to be shown. No polled or dehorned animals will be allowed to be shown. All steers shall be trained to yoke and cart. Only wooden goad sticks may be used. 4-H approval papers showing ownership by May 1 are required.

CLASSES

There will be 5 performance classes as time allows. All are judged by the Danish System. No one under 9 years of age.

CLASS 1

- A. Fitting, Grooming & Showmanship, Seniors
- B. Fitting, Grooming & Showmanship, Juniors
- C. Fitting, Grooming & Showmanship, Novice

CLASS 2

- A. Best Matched Pair, Junior Calves (born January 1-June 30)
- B. Best Matched Pair, Senior Calves (born July 1-December 31)
- C. Best Matched Pair, Yearlings
- D. Best Matched Pair, 2 years old and over

CLASS 3

- A. Best Steer, Junior Calves
- B. Best Steer, Senior Calves
- C. Best Steer, Yearlings
- D. Best Steer, 2 years old and over

CLASS 4

- A. Best Trained Double Performance on Cart, Seniors
- B. Best Trained Double Performance on Cart, Juniors
- C. Best Trained Double Performance on Cart, Novice

CLASS 5

- A. Best Draft Steer, Seniors
- B. Best Draft Steer, Juniors
- C. Best Draft Steer, Novice

PREMIUMS

Blue Ribbon \$22 Red Ribbon \$20 White Ribbon \$18

YOUTH POULTRY SHOW

Sponsored by Blue Seal Feeds SHOW TIME: 9:00 Am Saturday

4-H poultry show exhibits are highly encouraged to participate in the open poultry show. Poultry must meet state of Maine health requirements

CLASSES: Showmanship and fitting

1. Senior 14 - 18
2. Intermediate 12 - 13
3. Junior 9 - 11
4. Cloverbuds 5 - 8

PREMIUMS:

Blue Ribbon \$15 Red Ribbon \$13 White Ribbon \$11 Cloverbuds \$3

SHEEP OBSTACLE COURSE

SHOW TIME: 3:00 PM Monday

Open to all members of the Cumberland County Sheep Club. Course to be set up by club and judged by faults and time.

PREMIUMS: Danish

Blue ribbon \$15 Red ribbon \$13 White ribbon \$11

ALL BREED LEAD LINE SHOW

Entries must have been shown in Lead Line at June jamboree unless excused by the sheep club leader. Limited to ewes and weather. Sheep must be fitted and trained to halter by owner.

PREMIUMS: Danish

Blue Ribbon \$15 Red Ribbon \$13 White Ribbon \$11
Trophies to Junior, Intermediate and Senior first place winners, donated by sponsors

4-H DAIRY GOAT SHOW

SHOW TIME: Monday 9:00 AM

Animal Approval Forms Required. 4-H members ages 9 to 18 belonging to a Maine 4-H club will be permitted to show. Registration/recording papers, animal approval forms and lease forms (if applicable) required. Two animals will be allowed per breed class, per exhibitor. Papers will be checked.

CLASSES:

1. Combined Showmanship & Fitting Classes Senior, Intermediate (at the Livestock Supt. Discretion) Junior, Novice and Cloverbud Showmanship Demonstration Classes in Each Breed

2. Junior Kid

(4/3 to 9/3)

3. Senior Kid

6 months and under 12 months of age

4. Dry Yearling

JUNIOR CHAMPION Rosette RESERVE JUNIOR CHAMPION Rosette

5. Milking Yearling (2 years & under)

6. 2-Year-Old

7. 3 & 4 Year Old

8. 5 year Old & Over

SENIOR CHAMPION Rosette RESERVE SENIOR CHAMPION

Rosette GRAND CHAMPION Trophy and Rosette RESERVE GRAND CHAMPION Rosette

9. BEST OVERALL UDDER OF SHOW - 1st Place Udder will be selected in each breed by the Judge - Rosette

10. BEST HERD OF SHOW - Herd to consist of 4 animals: 2 Milkers, 1 Junior and 1 Exhibitors Choice - Rosette
(Limit One Per Exhibitor)

11. Dam & Daughter - Rosette

PREMIUMS

Blue Ribbon \$15 Red Ribbon \$13 White Ribbon \$11

LIVESTOCK DEPARTMENT

Livestock members must be a member of the Maine Association of Livestock Exhibitors except Poultry and Rabbits or have farm insurance that covers exhibiting livestock and certificate must list "CUMBERLAND FARMERS CLUB".

Mark Cooper - Superintendent

Gaylene Cooper - Assistant Superintendent

Entries Close September 1

All entries must be forwarded to Mark Cooper - 81 Chute Rd., Windham, ME 04062

Insurance through Maine Association of Livestock Exhibitors may be obtained on their website: <https://mainelivestockexhibitors.org>

All entries must include proof of insurance, a fully completed W9 form for each exhibitor both 4H or open. No checks issued without W9 completed - no exceptions

ENTRY BLANKS and W9 forms ARE IN THE BACK OF THE BOOK OR MAY BE FORWARDED UPON REQUEST

GENERAL RULES

Due to lack of space each Dairy exhibitor (farm or family) may be limited to 10 animals.

Due to lack of space each Beef exhibitor (farm or family) may be limited to 10 animals per exhibitor.

All stalls must be cleaned out with all manure wheeled to manure pit by 9 AM each day. Each exhibitor must furnish their own wheelbarrow.

No interference with any Judges, State Veterinarian or State Official will be allowed while they are discharging their duties. Any abusive language by the exhibitor or their attendants shall make these exhibitors liable to be suspended from the privileges of this Fair, by the Livestock Superintendent or his Assistants, and forfeit all prize money.

Ages of all animals to date from September (Unless otherwise stated). No distinction made between polled and horned cattle.

EXHIBITORS OF PRIZE WINNERS must show animals in any designated area requested.

All 4-H livestock entered and shown in the open classes will come under the same rules and regulations as other livestock entered and shown in open classes.

THE MANAGEMENT reserves the right to accept or reject any entry made the premium list has the approval of the board of directors, further changes or awards will not be made without their consent. The management further reserves the right to interpret any rule or statement made in this book. If for any unavoidable reason the society cannot meet its obligations the exhibitor must accept a discount in their prizes pro-rated with any such losses. In making your entry you accept this as part of your contract.

GENERAL

All animals to compete for herd or group premiums must first be entered for single premiums.

An animal may enter as many groups as it is eligible, according to class and age. The Association is not responsible for any loss by fire or theft, although a night watchman may be provided. All Boars, Bulls, and Rams must be registered. Limit 2 entries per class per farm or family. Beef cattle must be purebreds.

FEED Hay and straw must be furnished by exhibitor and may be for sale on the grounds at reasonable rates. Grain may be for sale by local dealers and delivered to the grounds daily. Stalls and pens are supplied with bedding.

INSURANCE REQUIREMENTS Must be member of Maine association of Livestock Exhibitors. A CERTIFICATE OF INSURANCE giving satisfactory evidence of the amount of coverage must be submitted to and approved by the Superintendent prior to the arrival of stock or exhibits on the fairgrounds. Further, such certificate shall warrant that the policies may not be cancelled or changes without 10 days prior written notice to the Cumberland Farmer's Club.

UNSUITABLE ANIMALS

The Cumberland Farmer's Club reserves the right to eliminate any animal from competition or premium eligibility that are not in suitable condition. Superintendent may require unsuitable animals to be removed from the Fairgrounds at their discretion.

JUDGING

All decisions of Judges are final, except on appeal. Exhibitors will inquire at the Livestock Office for order of judging.

RIGHT OF APPEAL

If for any reason an exhibitor wishes to make an appeal of the decision from the judge, they must present the same to the Livestock Superintendent in writing within five hours of the cause of the appeal with a fee of \$25, when such action will be taken by the management as deemed best. If it is found they had good causes said \$25 will be refunded to the exhibitor, otherwise to remain in the hands of the Cumberland Farmer's Club.

OWNERSHIP

All animals must have been acquired previous to August 1 and must be actual property of exhibitor. An attempt to defraud or misrepresent will result in withholding all premiums due the exhibitor and barring him from further exceptions. Members of the same farm-family may be regarded as one exhibitor.

JOINT OWNERSHIP OF BREEDING CATTLE

An animal owned in partnership, which partnership has been in existence 30 days prior to the date of closing entries, may be shown in the name of the part-owner, but the facts of the partnership must be stated at time of the entry, and the animals must appear in the same part owner's name through all classes wherein named.

Vehicles may not enter the grounds during Fair hours of operation without express permission and escort by Cumberland Farmer's Club. All vehicles entering outside of Fair hours of operation must be out of livestock area and Fairgrounds by 9:00 AM daily.

BEEF CATTLE

ARRIVAL: Saturday or before 8:00 AM Sunday

DEPARTURE: 5:00 PM Saturday, or when excused by Livestock Supt.
10 animal limit per exhibitor - farm or family. Entries open to the State on a 1st come basis as entries are received.

Premiums based on quality of animals, neatness of display, educational information, cooperation with fair and public. Breed information on each breed exhibited must be displayed. May be judged on the Danish system

Blue Ribbon \$98.00 per head exhibited Red Ribbon \$94.00 per head exhibited White Ribbon \$90.00 per head exhibited

Beef Herdsman:

1st \$165 2nd \$136 3rd \$110 4th \$83 5th \$55 6th \$28

DAIRY CATTLE - FEMALE

EXHIBITION ONLY

ARRIVAL: Before 8:00 AM, Sunday

DEPARTURE: 5:00 PM Saturday

ALL BREEDS -10 animal limit per exhibitor - farm or family

No one under 9 years of age as of January 1 allowed in show ring. Premiums for exhibition for the week display to be judged on quality of cattle, neatness of display, clearly identifiable breed, name, and age of all animals in display, cooperation of exhibitors with fair and willingness and availability to answer questions from the public. Awards: Blue, Red, or White

Heifers thru class 7 per head

Blue \$98 Red \$96 White \$94

Cows class 10-14 per head

Blue \$135 Red \$125 White \$120

MILKING COWS - milked in parlor for the week additional \$25 each

SPECIAL AWARD - Calf born during Fair on Fairgrounds \$40

Best Herdsman's Award:

Education: 25 points

Decoration: 25 points

Cleanliness: 25 points

Cooperation: 25 points

1st \$165 plus trophy 2nd \$135 3rd \$110 4th \$83 5th \$55 6th \$28

Special awards may be made by any breed association, breeding association, company or individual with the approval of the Superintendent.

STATE OF MAINE DAIRY GOAT SHOW

ADGA Separately Sanctioned Junior and Senior Doe Show

8:30 a.m. on September 21, 2025

Cumberland Fairgrounds, Cumberland ME

Show Chairman: Victoria Drew 603-960-4138

Show Secretary: Jennifer Mellett 207-286-4419

Judge: Jeremy Lesniak from Utica, NY

Entry fee: \$4 per animal. Please make checks payable to Cumberland Farmer's Club and send to Jennifer Mellett, 422 Mill Road North Yarmouth ME

04097. **Copies of W-9 and Insurance card MUST BE WITH YOU AT SHOW for us to retain.** Please do not mail W9 or MALE Cards for your own security. Electronic entries are preferred.

All Exhibitors must be members of the Maine Association of Livestock Exhibitors and have their card on hand for show secretary OR have valid farm insurance certificate listing "CUMBERLAND FARMERS CLUB" on certificate. In addition, premiums can only be given if W-9 is filled out and on file.

ENTRIES:

Electronic Entries will be STRONGLY ENCOURAGED. Excel Spreadsheet will be offered for those entries at a later date.

• Entry and payment must be received by 9/10/2025.

Please bring copy of your MALE card and W9 with you to the show. Please do not mail these with your entry and payment for your own security.

• If sending a paper entry, the form must be legible, and COMPLETE, e.g. Class number, Breed, Animal Name, Registration number, Date of birth, Tattoo R/L and Exhibitor listed for EACH animal entered. Incomplete entries will not be corrected or accepted.

Sanctions/Breeds and Order of Judging, which is not subject to change:

Junior Doe Show followed by Senior Doe Show - Breeds will be shown in this order: Alpine, Recorded Grade, Oberhasli, Nigerian Dwarf, Nubian, LaMancha, All Other Purebreds (Saanens, Sables, Toggenburg, Guernsey)

SHOW RULES:

1. 2025 ADGA rules shall govern this one-day, Double Sanctioned Open Doe Show

2. The base date for the age of the animals is Sept. 21, 2025

3. Original registration of recordation papers required on all animals except junior does under one year. Junior does can be shown with valid stamped duplicates.

4. Animals must be in place by 7:30 a.m., September 21st, 2025, and will be released at the discretion of the fair officials. Early departure without permission from the Show Chairman constitutes grounds for premium forfeiture. Release and leaving the fairgrounds will be done with assistance of fair officials to ensure the safety of customers at the fair.

4. The Secretary will check entries between 6:30 a.m. and 7:30 a.m.

The show chair will check in animals who arrive the evening before.

5. There is no limit for entries however, there is a limit of two premiums per farm, per class.

6. Substitution on scratched entries allowed within the same class and breed if named during check-in.

7. Persons showing animals whose papers have been signed for transfer, but not yet processed by ADGA must show as agent for prior owner

8. Permanent CH or GCH does, as indicated on ADGA papers, are requested to be shown in the Champion Challenge class.

9. There will be no pre-show milk out

10. Exhibitors are requested to be properly attired in white clothing with closed-toed shoes in the show ring and pen area.

11. Incomplete entries will not be accepted or corrected

12. The junior and senior doe shows are separately sanctioned

13. Show officials may ask exhibitors to provide a display in the show barn

14. The order of the show is not subject to change.

15. All out of state animals must meet all Maine State Import rules including permits from Maine Dept. of Agriculture. Livestock Superintendent will check all papers upon arrival.

SCHEDULE OF CLASSES

REGULAR CLASSES

1. Junior Doe Kids: under 6 months (Base date 9/21)

2. Senior Doe Kids: 6 months and under 12 months

3. Dry Yearling 12 months and under 24 months

Grand Champion, Reserve Grand Champion

Best Junior Doe in Show

4. Milkers under 2 years old

5. Milkers 2 years and under 3 years

6. Milkers 3 years and under 5 years

7. Milkers 5 years and over

Grand Champion, Reserve Grand Champion

8. Champion Challenge

SPECIALTY CLASSES

(Limited to 2 entries per class/per breed, except for limit of 1 herd per breed)

9. Best Udder, Animals judged on udder alone in the breed class. There is no Best Udder in Show Award)

(Classes 10 through 13 must be exhibitor owned)

10. Dam & Daughter: requires 2 animals per entry

11. Produce of Dam: 2 does any age from the same dam

12. Get of Sire: 3 does any age, sired by the same buck

13. Herd: 2 milking does, 1 dry, 1 exhibitor's choice

Best Doe in Show

PREMIUMS

1-4 \$15 \$14 \$13 \$12

5-6 \$18 \$15 \$14 \$13 \$11 \$10

7-8 \$20 \$18 \$16 \$15 \$14 \$13 \$11 \$10

9-13 \$20 \$18 \$16 \$15 \$14 \$13 \$12 \$11 \$10

DAIRY GOAT EXHIBITION BARN

EXHIBITION ANIMALS AND EXHIBITS

Exhibits must be set up by 9:00am on Sunday

Departure time: 7:00 PM Saturday

Southern Maine Dairy Goat Association is responsible for providing educational displays in the Dairy Goat Barn for the duration of the fair.

Any exhibitor may request space on wall for display until all are filled.

Displays can be set up starting 2 weeks before fair opens and can be removed anytime after fair within 2 weeks. All displays must be clearly labeled with owner and contact info.

Exhibit/Display Premiums

1st \$83 2nd \$71 3rd \$55 4th thru 7th \$44

Score Card:

1. Preparation of exhibition or display:

40 points

a. Originality:

20 points

b. Education/Agricultural:

20 points

2. General appearance of exhibit/display overall:	40 points
a. Overall attractiveness, appearance, and interest-holding:	20 points
b. Appropriate signs and /or labeling:	20 points
3. Care of exhibit and/or display:	20 points
a. Goats clean, clipped and feet trimmed:	10 points
b. Exhibit/display area neat and clean:	10 points
Total Possible Points:	100 points

POULTRY AND WATERFOWL SHOW

Arrival: Birds must be cooped between 12- 5 PM Saturday or before 9am Sunday
No vehicles allowed inside fairgrounds near poultry barn on Sunday. Birds arriving on Sunday morning will have to be carried from the livestock flagpole area to the poultry barn. Livestock personal may be available to assist transport to poultry barn but are not guaranteed.

JUDGING: will be Sunday 10 am

Departure: 7 - 9 PM Saturday, or 9 AM - 12 PM Sunday

Rules and Regulations: Additional breed association sanctions may be added.

Additional rules and classes regarding the ABA and APA sanctioned shows may be required. Further info may be obtained from Livestock Superintendent: Mark Cooper 81 Chute Road Windham, ME 04062

1. All fowl exhibited, including waterfowl, must be blood tested and rated Pullorum Typhoid Clean.. Exhibitor must show proof of testing. Any bird showing signs of disease or vermin shall be removed immediately. (If requested)

2. Classes: Old Male/Female, Young Male/Female, NO TRIOS

3. Birds may be handled only by the exhibitor, judge, judge's steward, or Fair official

4. Feed and water will be provided

5. Bantams will be judged by latest ABA Standard and Large Fowl by APA Standard of Perfection

6. PROTEST: Must be filed with Show Secretary within 30 minutes of judging breed with a \$25 fee to be returned only if upheld. Fee will be retained by Cumberland Farmer's Club if protest is deemed invalid.

7. Show sponsor will not be responsible for loss of damage to birds, although all possible care will be taken

8. Entry Fee: \$1 per bird

9. Space is limited, and some overflow may be located in Old McDonalds Barn. Large waterfowl, including geese and large ducks as well as turkeys, guineas and peafowl will likely be cooped in Old McDonalds Barn. Exhibitors may be asked to reduce entries if total show entries are above capacity. Birds brought in strictly for sale will not be permitted without permission of show staff and any presented as eligible for sale must be from poultry show exhibitors only.

10. Entry form and check must be mailed to Livestock Superintendent and postmarks no later than September 10, late entries will be accepted. Send entries early since space is limited. All turkeys, geese and large ducks will be limited to 4 entries per breed per person due to limited large cages. Make checks payable to Cumberland Farmer's Club. Mail entries with check to Mark Cooper., 81 Chute Road Windham, ME 04062

We will have a commercial class for standard and bantam birds if space is available.

PREMIUM:

1st 2nd 3rd 4th

Four birds or more

\$6.00 \$5.00 \$4.50 \$4.00

Less than four birds

\$5.00 \$4.50 \$4.00

Best of Variety if 3 or more birds \$4

Best of Breed if 3 or more birds \$6

CHAMPION in the following classifications: Premium \$10

AMERICAN MEDITERRANEAN

ASIATIC PHEASANT (3+birds)

CONTINENTAL PIGEON

DUCK

QUAIL (3+birds)

ENGLISH ROSE COMB CLEAN LEG

FEATHER LEG SINGLE COMB CLEAN LEG

GAME- ALL OTHER COMB CLEAN LEG

GOOSE or TURKEY (3+birds)

GUINEA (3+birds)

ALL OTHER VARIETY

Trophy for following Champions - Reserve ribbons

CHAMPION BANTAM \$20

CHAMPION LARGE FOWL \$15

CHAMPION WATERFOWL \$10

CHAMPION: Game Bird \$10

RESERVE BANTAM \$10

RESERVE LARGE FOWL \$5

RESERVE WATERFOWL \$5

GAME BIRD RESERVE \$5

GRAND CHAMPION: \$30

RESERVE CHAMPION \$20 plus trophy

A champion youth award will be chosen.

A People's Choice Award may be given at end of opening Sunday of the fair pending sponsorship. The awarded trophy must remain with winning coop for the duration of the fair.

RABBIT EXHIBITION BARN

ARRIVAL: Between 11-2 PM on Saturday

DEPARTURE: After 7-9 PM Saturday, or when excused by Livestock Supt.

CCRBA is responsible for providing exhibition stock and displays in the Rabbit Barn for the duration of the Fair.

RABBIT SHOW

SHOW TIME: Sunday 9:00am – NEW LOCATION - Downstairs in the Grandstands

Entrance for exhibitors will be through the service gate (Gate 8) near the Entertainment Building. Grandstand is across from Entertainment building. LIMITED Parking will be available near that gate as well. DO NOT ENTER from the Main gate at front of grounds.

ANNUAL FALL A.R.B.A SANCTIONED OPEN RABBIT, CAVY & YOUTH SHOW

All Breed show sponsored by the Cumberland County Rabbit Breeders Association of Maine (CCRBA).

SHOW TIME: 9:00 AM Sunday

DEPARTURE: After the show on Sunday.

This rabbit show is sanctioned by the American Rabbit Breeders Association (ARBA). Sweepstakes points are awarded for M.S.R.B.A.

Open and Youth Show secretary Christopher DiLorenzo

10 Camille Dr Johnston, RI 02919

ccrbamaine@gmail.com

Entries mailed must be postmarked by September 15th to the Show

Secretary and be emailed by September 17th at 9 pm. Be sure to state if your entry is for both Show A and Show B and for open or youth when entering.

YOUTH OPEN

Entries: \$5.00 \$5.00

Fur Class: \$2.00 \$2.00

Official ARBA Open and Youth Sanctioned Show

YOUTH OPEN

Sanction Fees: \$20.00 \$25.00

OPEN & YOUTH \$40.00

ARBA Executive Director Eric Stewart

P.O. Box 400 Knox, PA 16232

ARBA website: www.arba.net

Membership Dues: Adults \$20.00 per yr., 3 yrs. \$50.00. Husband & Wife

Combo: \$30.00 per yr., 3 yrs. \$75.00. Youth Membership Dues: \$12.00

per yr., 3 yrs. \$30.00.

The American Rabbit Breeder's Association host club reserves the right to refuse entries from exhibitors placing an entry from all locations within 150 miles which has been confirmed outbreak of RCV.RHD. VHD within the past 60 days of entry deadline.

This show is an official ARBA sanctioned event and will be governed by the current rules of the American Rabbit Breeder's Association, Inc. The filling of an entry form indicates the acceptance of these rules:

SHOW RULES

1. The CCRBA reserves the right to restrict show entries due to RHDV2 limitations. No entries will be taken from anywhere within 150 miles from an RHDV2 outbreak. DO NOT USE hay or shavings as bedding in carry cages (this is a recommendation from ARBA to reduce the spread of RHV/VHD/RCV.)

2. The Show will follow guidance put out by the ARBA.

3. All entries must be paid to the show secretary before judging starts.

Exhibitors must pick up check-in sheets and verify entry. All show reports will be sent to the exhibitor via email (when applicable). All unshown entries will be billed by CCRBA at the show secretary's

discretion and no future entries will be accepted until past entries have been paid. The returned check fee is \$25 plus the amount of the check. Day of show scratches are still charged entry fee.

4. Entries may be accepted after the cut off dates at the discretion of the show secretary. All late entries will be charged an additional \$3.00 per rabbit and/or cavy.

5. NO CHANGES DONE AT THE JUDGES TABLE unless approved by the show secretary.

6. CCRBA being a member of ARBA will be governed by and run under the latest revised official show rules of ARBA and all prizes will be awarded strictly in accordance with the American Standard of Perfection.

7. All entries must be in the showroom by 8:30 am. All breed judging will start promptly at 9 am.

8. To avoid delays- the three rule call will apply...at the judge's discretion, and or the superintendent.

9. Exhibitors attempting to or actually interfering with; annoying, molesting, or influencing the judge; or acting in any way unbecoming to exhibitors will have their stock disqualified and be barred from the show. No exhibitor or spectator will be permitted behind the show tables while judging is being conducted without prior approval of the Superintendent or Show Secretary.

10. Ribbons will be awarded in 1st, 2nd, 3rd, place classes.

11. CCRBA will not be responsible for loss or damage for any reason.

12. All youth animals must be handled by youth exhibitors.

13. The judge's decision shall be final, except in the case of fraud. Protests, if any, shall be made in accordance with ARBA rules.

14. CCRBA reserves the right to substitute judges in place of those listed or appoint additional judges if necessary. Show entry denotes acceptance of assigned judge(s). The show superintendent and/or show secretary have the right to make necessary changes, including, but not limited to, changes in judges, judging order and the breeds that the judges will examine. Judging assignments are made prior to the show. Do not ask for a breed to be re-assigned to a different judge the day of the show.

15. Please let the show superintendent know if you are leaving before the end of the show.

16. No alcohol, firearms or smoking are allowed on the premises.

17. Only rabbits and/or cavy will be allowed in the showroom-no other pets or livestock. (exception: service animals as required by Maine law)

18. All rabbits must be permanently and legibly earmarked in the left ear. Please make sure they are legible.

19. The show superintendent shall refuse entry into or remove from the showroom all diseased or unsightly specimens. Entry fees shall be forfeited.

20. All rabbits entered in fur or wool classes must also be entered in the regular breed classes.

21. Attention Parents/Guardians: You are responsible for your children. Any damage and/or distraction they may cause will be your responsibility. Until the damage is corrected, any prize money, premiums, awards, etc. will be held back. No future entries will be accepted until the damage is taken care of.

22. All rabbits, in accordance with Maine State Law, must be at least 8 weeks of age to be sold. The show superintendent has the right to ask for verification of age and/or ask that animals be removed.

23. Any day of show changes other than ear number changes will be considered a day of show entry and are subject to an additional charge of \$3 per animal, per show.

PREMIUMS (SHOW A ONLY)

Number in Class	1st	2nd	3rd
1-2	\$2.55	\$2.25	
3-5	\$3.00	\$2.50	\$2.25
6+	\$5.00	\$4.00	\$3.00

Best of Breed – (3 largest classes) \$4.00

Best Opposite Sex – (3 largest classes) \$3.00

Best Junior – (3 largest classes) \$3.00

CCRBA SPECIALTY BREEDS SANCTIONED

OPEN: To be announced on the Cumberland Country Rabbit Breeder's Association Facebook page. Please reach out to club through Facebook or ccrbamaine@gmail.com to sanction breeds before August 20th. Sanctioned breeds to be announced.

SHEEP

(Open) Limited to Cumberland County unless permitted by Superintendent.

ARRIVAL: Between 6 and 8:30 AM Monday

SHOW TIME: 9:00 AM Wednesday

DEPARTURE: 5:00 PM Saturday or when released by Superintendent

Minimum Insurance Requirements \$300,000

Mark Cooper – Superintendent, Gaylene Cooper - Assistant Superintendent

Entries Close: September 1 - Write breed on entry blank

RULES:

1. Rams must be registered

2. Registration papers must be signed by the breeder

3. Each exhibitor is limited to the showing of no more than 3 breeds

4. Exhibitor may enter as many animals as he wants but may receive only two premiums in single classes, and one in group classes.

5. Members of the same firm or family or from the same farm will be regarded as one exhibitor

Note: All Flocks must have signage for ownership and breed or breeds.

Ewes shown as Purebreds must be registered

BREEDS: Cheviot; Hampshire; Rambouillet; Southdown; Corriedale; Montadale; Romney; Suffolk; Dorset; Oxford Shropshire AOB; Natural Color; Tunis

All breeds not listed will be shown in one group

CLASSES:

1. Yearling Ram born after Sept 1/23

2. Sr Ram Lamb born 9/ 1/24 – 12/ 31/24

3. Jr Ram Lamb born after 1/1/25

4. Pair of Ram Lambs

5. CHAMPION RAM \$25.00

6. Yearling ewe born after 9/1/23

7. Sr ewe lamb born 9/1/24 -12/31/24

8. Jr ewe lamb born after 1/1/25

9. Pair of Ewe Lambs

10. Yr ewe and ewe lamb Yearling and Sr or Jr lamb

11. CHAMPION EWE \$25.00

12. Pen of 3 Lambs

13. Get-of-Sire, 3 animals under 2 years, both sexes represented sired by 1 ram

14. Breeders Flock 2 ewe lambs 1 yearling ewe

15. Exhibitors Flock 2 yearling ewes, 1 ewe lamb

16. Overall Champion Ewe, All Breeds - \$50.00

17. Overall Champion Ram, All Breeds - \$50.00

18. Best Fleece \$25.00

19. Best Carcass \$25.00

20. Weather dam yr ewe

21. Weather dam ewe lamb

PREMIUMS:

1st \$20 2nd \$18 3rd \$17 4th \$16 5th \$15 6th \$14

7th \$13 8th \$12

SHEPHERDS AWARD: To qualify exhibitor must have 6 sheep

Score Card:

Education: 25 points

Decoration: 25 points

Cleanliness: 25 points

Cooperation: 25 points

1st 2nd 3rd 4th 5th

\$55 plus trophy \$44 \$33 \$28 \$22

SWINE

ARRIVAL: Before 6:00 PM Saturday

SHOW TIME: 4:00 PM Tuesday

DEPARTURE: 5:00 PM Saturday

Mark Cooper. – Superintendent, Gaylene Cooper - Assistant Superintendent

RULES:

1. All boars must be registered

2. Swine must be purebreds to show in breed classics.

No mini pigs, potbellied pigs, kune Kunes, American Guinea hog, Juliana pigs or any type of feral swine

3. Health papers must be shown to Superintendent before unloading

4. All swine must be in good general health with no visible signs of disease

5. Swine must be reasonably clean before arriving, not covered with mud and dry manure

6. Limit of 15 head per breed, or 30 head totals, per farm, family or exhibitor

7. Commercial gifts, barrows, and feeder pigs cannot be shown in another classes, nor can any other entries be show in these classes

8. Each animal shall be properly identified with ear notches, tattoos or both prior to arrival on grounds

9. All swine to be shown in ring

10. The market and feeder swine classes will be shown all breeds together

11. Open classes and 4-H swine members can also show:

Division 1 Duroc Division 4 Yorkshire

Division 2 Hampshire Division 5 Cross Bred

Division 3 Land Race Division 6 Chester White

PREMIUMS: Classes 1 - 8

1st	2nd	3rd	4th	5th	6th	7th
\$20	\$19	\$15	\$14	\$13	\$12	\$11

1. Females - born 5/1/24- 7/31/25

2. Females - born 3/1/25 - 4/30/25

3. Females - born 12/1/24 - 2/28/25

4. Females - born 9/1/24 - 11/30/24

5. Females - born before 9/1/24

6. Boars - born 5/1/25 - 7/31/25

7. Boars - born 3/1/25- 4/30/25

8. Boars - born 12/1/24 - 2/28/25

PREMIUMS: Classes 9 - 14

These classes will be shown together as crossbreeds

9. Best breeding herd, 1 boar 3 females

\$21	\$19	\$17	\$14	\$12	\$11	\$10
------	------	------	------	------	------	------

10. Best Sow and Litter

\$110	\$99	\$88
-------	------	------

11. Commercial Gilts 2-6 months as of 9/1/25

\$20	\$19	\$15	\$14	\$13	\$12	\$11
------	------	------	------	------	------	------

12. Barrows by weight classes TBD

Light. wt.

\$20	\$19	\$15	\$14	\$13	\$12	\$11
------	------	------	------	------	------	------

Medium. wt. -

\$20	\$19	\$15	\$14	\$13	\$12	\$11
------	------	------	------	------	------	------

Heavy wt. -

\$20	\$19	\$15	\$14	\$13	\$12	\$11
------	------	------	------	------	------	------

13. Feeder pigs 30-60 lbs.

a. Best, 2 entries per farm

\$20	\$19	\$15	\$14	\$13	\$12	\$11
------	------	------	------	------	------	------

b. Best pen of 3 or 4

\$20	\$19	\$15	\$14	\$13	\$12	\$11
------	------	------	------	------	------	------

14. Best Commercial Unit:

1 commercial gilt, 1 barrow, 1 feeder

\$23	\$21	\$19	\$15	\$13	\$12	\$11
------	------	------	------	------	------	------

ROSETTES ONLY on the following classes:

Champion Female, each breed

Reserve Champion Female, each breed

Champion Boar, each breed

Reserve Champion Boar, each breed

Grand and Reserve Champion Female, all breeds

Grand and Reserve Champion Boar, all breeds

HERDSMAN AWARD

Score Card:

Education: 25 points

Decoration: 25 points

Cleanliness: 25 points

Cooperation: 25 points

1st \$44 plus Trophy 2nd \$33 3rd \$28

Overall Champion Female - Trophy

Overall Champion Boar - Trophy

CUMBERLAND FAIR MINIATURE HORSE SHOW

SHOW TIME - 9:00 AM - Sunday

Gaylene Cooper - Assistant Superintendent; Mark Cooper - Livestock Superintendent

CLASS LIST:

- Adult Showmanship
- Youth Showmanship 7 & Under
- Youth Showmanship 8 to 12
- Youth Showmanship 13 to 18
- Novice Showmanship (limited to 2 years)
- Youth Halter 13 to 18
- Youth Halter 8 to 12
- Youth Halter 7 & under
- Novice Halter (limited to 1 year)
- Mare in Hand Weanling
- Mare in Hand Yearling
- Mare in Hand Two
- Mare in Hand Three & Over
- Champion & Reserve Mare
- Junior Gelding in Hand (Two and under)
- Gelding in Hand Three & Over
- Champion & Reserve Gelding
- Stallion in Hand Weanling
- Stallion in Hand Yearling
- Stallion in Hand Two
- Stallion in Hand Three & Over
- Champion & Reserve Stallion
- Supreme Champion & Reserve
- Solid Color in Hand Mares
- Solid Color in Hand Stallions & Gelding
- Multi Color in Hand Mares
- Multi Color in Hand Stallions & Gelding
- Lunch Break
- Costume Class
- Youth Liberty - Music selection must be submitted with entry. Turn your music into the office before the start of the show, ready to play your selection.
- Adult Liberty - Music selection must be submitted with entry. Turn your music into the office before the start of the show, ready to play your selection.
- Hunter Youth 8 to 18
- Hunter Adult
- Jumping Adult
- Jumping Youth 13 to 18
- Jumping Youth 8 to 12
- Jumping Youth 7 & Under
- Youth Trail Obstacle 7 & under
- Youth Trail Obstacle 8 to 12
- Youth Trail Obstacle 13 to 18
- Adult Trail Obstacle Break
- Novice Driving on the horse (limited to 1 years)
- Country Pleasure Driving
- Novice Driving on the Driver (limited to 1 years)
- Western Pleasure Driving
- Youth Driving

Miniature Horse Show Rules: This is a non-rated Miniature Horse show. This show is for miniature horses that are up to 38" tall. We will follow the current AMHA rules and regulations. Cumberland Farmers Club reserves the right to amend the class list and rules as needed. Ribbons will be awarded first through sixth in all classes. Trophies and /or prizes maybe be awarded for first place. The show facility requires a current (within three years for in-state and six months out-of-state) Negative coggins certificate, as well as proof of rabies vaccination and registration papers either AMHA or AMHR or World Class. Only Weanling will be allowed to show with an application. Show is held rain or shine, no refunds except upon receipt of a veterinarian's certificate (or doctor) and must be received by show management before the end of the show to be considered. Entry deadline is September 15 to avoid post-entry fees.

Warning: Under Maine Law an equine professional has limited liability for an injury or death resulting from the inherent risks of equine activities. The Cumberland Farmer's Club, show committee, its agents, employees will not be responsible for loss or destruction of any property of equipment or damage to or by animals at the Show or on the grounds.

Grand Parade

Sunday, September 21, 2025, 11:00 AM RAIN OR SHINE

THEME: "Be a Farmer – youth in agriculture"

LOCATION: Parade takes place (1 lap around) on the (dirt) Racetrack

Contact: Danielle Roberge 15 Acorn St. Gorham ME 04038 Tel. 699-6795

RULES

- All PARADE Participants are required to register and complete a liability waiver prior to the parade. Pre-registration by mail or email is encouraged. LATE ARRIVALS on the day of the parade may not be allowed to participate. All participants are asked to provide names, addresses and information about their entry, organization, cause, etc. You may also provide a small write-up that may be read by the announcer.
- ALL PARADE Participants are to check in at the registration table no later than 10:30 AM. You will receive your LINE-UP # assignment and instructions. All participants should be respectful of one another and be cautious when on the racetrack to ensure everyone's safety. During the parade, as you approach the grandstand area, you should pause briefly while the announcer speaks about your float, vehicle, organization, animal, etc. Then proceed and exit the track. Parade participation does NOT automatically entitle you to free admission to the Cumberland Fair.
- FLOATS - will enter from the BRUCE HILL ROAD entrance and stage in the field that has been designated. All Floats must be ready for judging at 10:00 AM. All Float Entries should display their name/organization name. Float Entries will be judged on connection to/use of theme, originality, workmanship. When there is but one entry in a class, it will be considered by the judges but is not guaranteed an award. Provide a list of names of people on float. Provide brief description for the announcer.
- ANIMALS - Proof of negative Coggins is required of all horses & ponies. NO ANIMAL IS TO PARADE IN FRONT OF THE GRAND MARSHALL. Provide names, town/farm name/club and interesting data about you and animal for announcer. Livestock may enter the track at a different gate than other participants.
- VEHICLES - Any motorized vehicle in the parade is asked to be aware and respectful of the conditions on the track. No burnouts, wheelies or other stunts that would cause damage to the racetrack are allowed. Maintain a safe distance from other participants and hang toward the outside edge of the track closest to the fence. Be mindful of livestock – no loud noises that would startle the animals. Enter the track according to LINE-UP # assignments and instructions. Exit racetrack and beware of livestock, pedestrians, and other vehicular traffic in immediate area. Provide Year, Make, Model, Color, Owner/Driver of Vehicle for Announcer.
- DOGS - must be on a leash at all times – note; dogs are not permitted on the Fairgrounds and will need to leave the grounds after the Parade ends.
- BANDS/ENTERTAINMENT - Must provide own transportation/Trailer if needed. When registering please provide # of People involved along with names. Contact Person and Phone # to represent organization. Provide description for announcer.



WINDY HILL FARM
FORK ——— FORK
MARKET
FARM TO TABLE

SEVEN DAYS A WEEK

207-892-2793
115 River Road, Windham, ME 04062
windyhillfarmmarket.com

CLASSES

1. 4-H CLUB FLOATS – only 4-H Clubs eligible for Premium: 1st \$150 2nd \$125 3rd \$100
2. ALL OTHER FLOATS – CATEGORIES AND AWARDS – NO CASH PREMIUMS
Business/Neighborhood/Organizations. A float is a decorated platform, either built on a vehicle like a truck or on a trailer towed behind a motorized or animal driven vehicle. Open to Fire Departments, Churches, Clubs, Neighborhoods & other similar groups as well as Commercial Businesses.
3. FLOAT AWARDS: Best use of Theme – Most Creative – Cream of the Crop – Spirit of the Fair
4. Additional AWARDS: Best Tractor; Best Classic Automobile
5. KIDS PARTICIPATION SECTION (Ages 2 to 12): Want to be in the parade? Decorate your unicycle, bicycle, tricycle, scooter, or wheelchair! Decorate your wagon or your baby carriage and walk/ride in the parade accompanied by a parent/guardian. No loud horn or whistle type devices are to be used around any of the animals. You will be required to complete a registration form and liability waiver prior to the parade. Each child **MUST BE ACCOMPANIED BY** One PARENT OR GUARDIAN (18 years or older). All participants will be required to be pre-registered, ready to line-up and gathered no later than 10:30 AM. *If registration documents are not completed then you will not be allowed to enter the racetrack and participate in the parade. (Group A – age 2-4) (Group B – age 5-8) (Group C – age 9-12)
6. DRAFT & SHOW OXEN TEAMS - must be yoked – participation premium \$25 per team; limit 2 teams per exhibitor, limited to six teams eligible for premium. If more than 3 exhibitors wish to participate, will pay a premium once per exhibitor up to eight. With less than six, exhibitors with multiple teams will be paid a premium up to 2 each, based on the time of entry received. Participants are required to check in and register prior to the parade deadline of 10:30am.
7. DRAFT HORSE TEAMS – must be harnessed – participation premium \$25 per team; limit 2 teams per exhibitor, limited to six teams eligible for premium. If more than 3 exhibitors wish to participate, will pay a premium once per exhibitor up to six. Exhibitors with multiple teams will be paid a premium up to 2 each, based on the time of entry received. Participants are required to check in and register prior to the parade deadline of 10:30am.
8. BANDS/MUSICAL - Must provide your own microphones if needed. Must provide mode of parade transportation (i.e., wagon, float, pickup truck, trailer) unless arrangements are made in advance with parade superintendent.
9. 4-H Dairy
10. 4-H Pigs
11. 4-H Sheep
12. 4-H Dairy Goats
13. Political Candidates – Pre-Registration Required
14. Fire Engines/Emergency Vehicles – Pre-Registration Required
15. Antique Fire Engines
16. Unique Vehicles - Must notify parade superintendent of special restrictions (height, width, etc.)
17. Antique & Classic Vehicles
18. Antique & Show Tractors
19. Pageant Princesses- Must provide own parade transportation unless arranged with parade superintendent.
20. Mascots - Changing area can be arranged with parade superintendent. Be ready before 11.
21. Other.

THE SAUSAGE KITCHEN



36 MAIN STREET * LISBON FALLS * ME 04252

207-353-5503

WWW.THESAUSAGEKITCHEN.COM

PEDAL TRACTOR PULLING CONTEST

Sponsored by the Cumberland Farmer's Club

Contest Time: Sunday 1:00 pm

Location: In front of the Antique Power/Hall Implement Building, Museum Area
Superintendent: Danielle Roberge 15 Acorn St. Gorham ME 04038 Tel. 699-6795

Entries: Sign up at Weigh-in (beginning at 12:30)

CLASS 1 Girls 20 lbs. to 41 lbs.

CLASS 2 Girls 42 lbs. to 55 lbs.

CLASS 3 Boys 20 lbs. to 41 lbs.

CLASS 4 Boys 42 lbs. to 55 lbs.

PREMIUMS:

1st each class: Trophy

2nd each class: Trophy

1st through 8th Ribbons

CUMBERLAND FAIR CLASSIC CAR SHOW

Contest Time: Tuesday 6:00 pm

Arrival: Immediately after Harness Racing completes (approximately 4:30p.m.), vehicles may enter the racetrack at the 4th turn.

Entry Fee: \$20 – includes 2 adult people per vehicle. Any additional adult person in the vehicle will be required to pay regular admission. Kids 12 and under are admitted free.

Contact: Andy Dugas (207) 671-3231

Additional Information: \$1500 in Cash and other prizes to be awarded at the discretion of the Car Show organizers

50/50 Raffle conducted during the event

- No Alcohol
- No Hot-rodding



**JULIE DESIMON
ROSENTHAL**

207.329.5521

portside
REAL ESTATE GROUP

www.portsidereg.com



60 Val Halla Rd, Cumberland Center, Maine 04021

Visit us on Facebook for hours and special events!



CASCO BAY
WEALTH ADVISORS



5 Fundy Rd, Ste 2C
Falmouth, ME 04105
Phone: (207) 245-6200
Toll-free: (800) 895-8385

**Wilshire
Farm**

COMPOST & HAY
One call grows it all!

Doug Shores 776-8812
85 Hurricane Road, Falmouth, ME 04105



Fielding's
OIL & PROPANE CO.

Your Local Oil & Propane Dealer

AUGUSTA / GARDINER | BANGOR | BATH / BRUNSWICK
BIDDEFORD / SACO | JAY / LIVERMORE | LEWISTON /
AUBURN | PORTLAND | FALMOUTH | SCARBOROUGH
SOUTH PORTLAND | WATERTOWN / OAKLAND
| WINDHAM | STANDISH | YORK / SANFORD DOVER NH |
EXETER NH | PORTSMOUTH NH | ROCHESTER NH

Service@fieldingsoil.com | Info@fieldingsoil.com
800-491-3194

Winter Hours 7:30 a.m. to 5:00 p.m.
Summer Hours 7:30 a.m. to 4:00 p.m.

**Storey
Brothers**

EXCAVATING

(207) 829-4282

215 Middle Road,
Cumberland, ME 04021

R. W. GOOGINS

ELECTRIC

"The Right Connection"

23 Rath Way • North Yarmouth, ME 04097
rwgooginselectric@gmail.com

R. W. Googins Electric has been servicing Southern Maine's commercial and residential electrical needs since 2001.

Whether you have an emergency requiring same day repair, a power outage, a flickering light, or need a quote for a complex electrical installation, the team at Googins has the resources to service your needs.

New Construction & Renovation Work

Residential & Commercial Wiring

Telephone

Generator Hook-Ups

Data

Landscape & Security Lighting

CATV

Service & Panel Upgrades

BUCKET TRUCK SERVICE AVAILABLE
NO JOB TOO SMALL

TROIANO WASTE SERVICES

PO Box 3541

PORTLAND, ME 04104

(207) 767-2070

(800) 310-2070



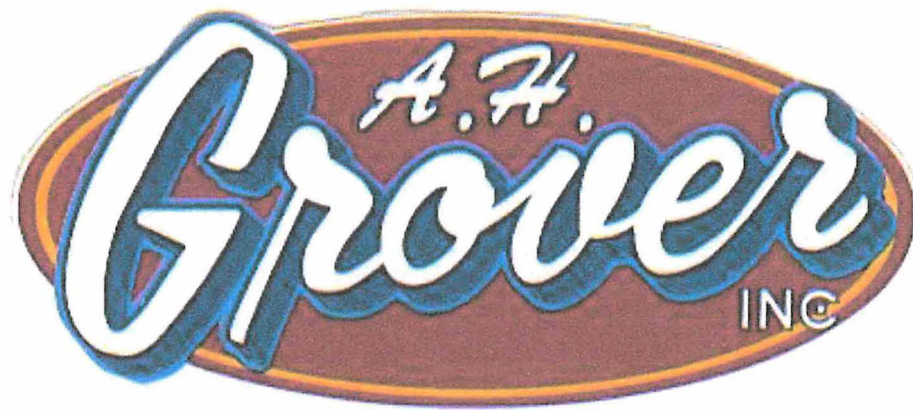

Serving Southern & Central Maine
Since 1973

82 Doughty Road | North Yarmouth | Maine
PO Box 307 | Cumberland | Maine 04021
www.ahgrover.com
207-829-3373



BUSINESS
ELITE

**YOUR PROFESSIONAL
GRADE PARTNER.**



WE MAKE IT OUR BUSINESS TO UNDERSTAND YOUR BUSINESS.

SPONSORED BY



PROUD MEMBER



BUICK



MAINE
BUICK GMC DEALERS

tarboxconstructioninc.com



207 468 2499



**CUMBERLAND
NORTH
YARMOUTH
LIONS CLUB**

Visit our food booth
on the midway
- near the
Horticulture Building!



19 Portland Rd. Gray ME

****BIRCHWOOD ON TAP****

Craft Beer~16 different styles

Hard Seltzer~ Hard Tea

Cider~ Wine~ Spirits

****PUB MENU****

Burgers~ Paninis~ Wraps~ Appetizers

And MORE!!

****ENTERTAINMENT****

Trivia Night~ Cribbage~ Corn hole

LIVE MUSIC!

Go to Website for Menu and Schedule of Events

www.birchwoodbrewing.com

or follow us on Facebook

Good Beer * Good Food * Good Company

CINCH®

JEANS & SHIRTS

C I N C H J E A N S . C O M

Proud sponsors of the
All-American Rodeo at Cumberland Fair!

Willie C & Sons 
LANDSCAPING LLC
207-319-2038

Long Horn Horse & Pet Supply



POULIN GRAIN®
Leading Animal Nutrition



1371 Long Plains Rd ~ Corner of Routes 22 & 202
207-929-6600 ~ Buxton, Maine ~ www.longhorn.me

Est. 1965

Cumberland
Salvage
Inc.



40 Blackstrap Rd.
Cumberland, ME 04021
207-829-5021
cumberlandsalvageinc.com

SPONSORS OF THE DEMOLITION DERBY!

Lakeside Garage

23 Forest Lake Rd., Gray ME 04039 • 207-657-6006

Cook's
ACE
Hardware

*14 Portland Road
Gray, ME 04039*

207-657-4204

Pine State Elevator Co.

*Maine Family Owned Since 1950
1-800-627-9706*



Cumberland Food Stop
SINCE 1982
Wine • Deli • Grocery

318 Main St, Cumberland ME 04021
829-3250
www.cumberlandfoodstop.com Like us on Facebook

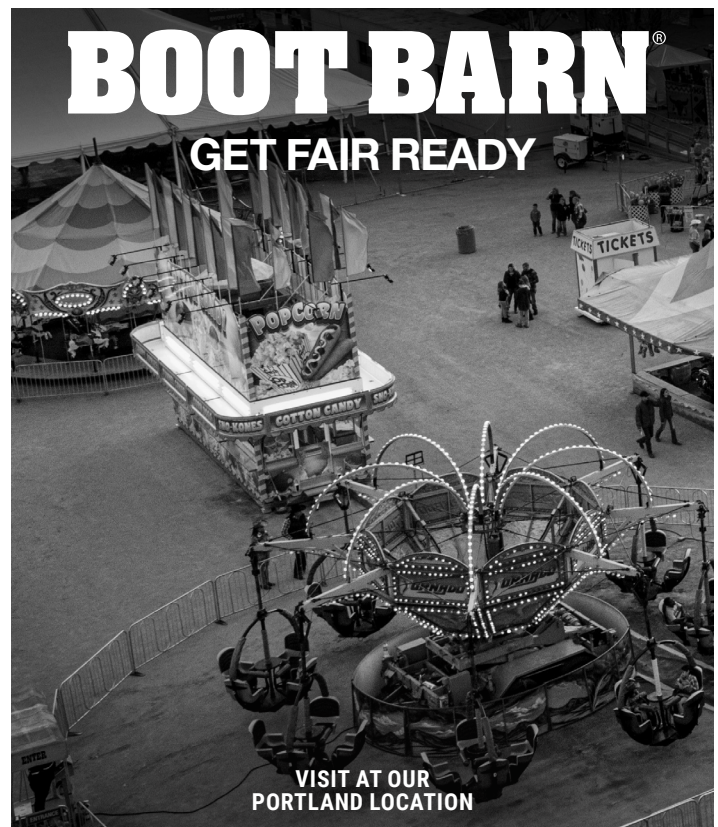

BOOT BARN®
GET FAIR READY

TICKETS

VISIT AT OUR
PORTLAND LOCATION

"Proudly Sponsoring the 2025 Cumberland County Fair"

Shaw Brothers Construction

Gorham, Maine

839-2552

Because there's milk, and
then there's Oakhurst

Oakhurst
The Natural Goodness of Maine®



www.oakhurstdairy.com Join our family on Facebook 



**SHOP. DESIGN.
VISUALIZE.**

Hancock Online—at Your Fingertips 24/7



258 Main Street | Yarmouth, ME | 207-846-5555



SERVING
MAINE
FAMILIES & BUSINESSES
SINCE 1954

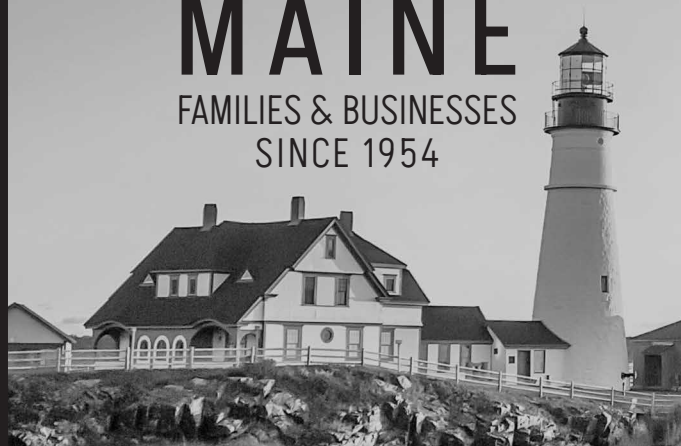

2331 Congress Street, Portland
Contact Ben Tracy: 207.808.5977

www.CrossAgency.com

Request for Taxpayer Identification Number and Certification

► Go to www.irs.gov/FormW9 for instructions and the latest information.

Give Form to the
requester. Do not
send to the IRS.

Print or type.
See Specific Instructions on page 3.

1 Name (as shown on your income tax return). Name is required on this line; do not leave this line blank.	
2 Business name/disregarded entity name, if different from above	
3 Check appropriate box for federal tax classification of the person whose name is entered on line 1. Check only one of the following seven boxes. <input type="checkbox"/> Individual/sole proprietor or single-member LLC <input type="checkbox"/> Limited liability company. Enter the tax classification (C=C corporation, S=S corporation, P=Partnership) ► _____ Note: Check the appropriate box in the line above for the tax classification of the single-member owner. Do not check LLC if the LLC is classified as a single-member LLC that is disregarded from the owner unless the owner of the LLC is another LLC that is not disregarded from the owner for U.S. federal tax purposes. Otherwise, a single-member LLC that is disregarded from the owner should check the appropriate box for the tax classification of its owner. <input type="checkbox"/> Other (see instructions) ► _____	4 Exemptions (codes apply only to certain entities, not individuals; see instructions on page 3): Exempt payee code (if any) _____ Exemption from FATCA reporting code (if any) _____ <i>(Applies to accounts maintained outside the U.S.)</i>
5 Address (number, street, and apt. or suite no.) See instructions.	Requester's name and address (optional)
6 City, state, and ZIP code	
7 List account number(s) here (optional)	

Part I Taxpayer Identification Number (TIN)

Enter your TIN in the appropriate box. The TIN provided must match the name given on line 1 to avoid backup withholding. For individuals, this is generally your social security number (SSN). However, for a resident alien, sole proprietor, or disregarded entity, see the instructions for Part I, later. For other entities, it is your employer identification number (EIN). If you do not have a number, see *How to get a TIN*, later.

Note: If the account is in more than one name, see the instructions for line 1. Also see *What Name and Number To Give the Requester* for guidelines on whose number to enter.

Social security number									
				-				-	
or									
Employer identification number									
				-					

Part II Certification

Under penalties of perjury, I certify that:

- The number shown on this form is my correct taxpayer identification number (or I am waiting for a number to be issued to me); and
- I am not subject to backup withholding because: (a) I am exempt from backup withholding, or (b) I have not been notified by the Internal Revenue Service (IRS) that I am subject to backup withholding as a result of a failure to report all interest or dividends, or (c) the IRS has notified me that I am no longer subject to backup withholding; and
- I am a U.S. citizen or other U.S. person (defined below); and
- The FATCA code(s) entered on this form (if any) indicating that I am exempt from FATCA reporting is correct.

Certification instructions. You must cross out item 2 above if you have been notified by the IRS that you are currently subject to backup withholding because you have failed to report all interest and dividends on your tax return. For real estate transactions, item 2 does not apply. For mortgage interest paid, acquisition or abandonment of secured property, cancellation of debt, contributions to an individual retirement arrangement (IRA), and generally, payments other than interest and dividends, you are not required to sign the certification, but you must provide your correct TIN. See the instructions for Part II, later.

Sign
Here

Signature of
U.S. person ►

Date ►

General Instructions

Section references are to the Internal Revenue Code unless otherwise noted.

Future developments. For the latest information about developments related to Form W-9 and its instructions, such as legislation enacted after they were published, go to www.irs.gov/FormW9.

Purpose of Form

An individual or entity (Form W-9 requester) who is required to file an information return with the IRS must obtain your correct taxpayer identification number (TIN) which may be your social security number (SSN), individual taxpayer identification number (ITIN), adoption taxpayer identification number (ATIN), or employer identification number (EIN), to report on an information return the amount paid to you, or other amount reportable on an information return. Examples of information returns include, but are not limited to, the following.

- Form 1099-INT (interest earned or paid)

- Form 1099-DIV (dividends, including those from stocks or mutual funds)
- Form 1099-MISC (various types of income, prizes, awards, or gross proceeds)
- Form 1099-B (stock or mutual fund sales and certain other transactions by brokers)
- Form 1099-S (proceeds from real estate transactions)
- Form 1099-K (merchant card and third party network transactions)
- Form 1098 (home mortgage interest), 1098-E (student loan interest), 1098-T (tuition)
- Form 1099-C (canceled debt)
- Form 1099-A (acquisition or abandonment of secured property)

Use Form W-9 only if you are a U.S. person (including a resident alien), to provide your correct TIN.

If you do not return Form W-9 to the requester with a TIN, you might be subject to backup withholding. See What is backup withholding, later.

CUMBERLAND FAIR MINIATURE HORSE SHOW

ALL EXHIBITORS MUST SUBMIT PROOF OF \$1,000,000 (ONE MILLION DOLLARS) OF LIABILITY COVERAGE WITH ENTIREES.

<http://mainelivestockexhibitors.org>

ALL HORSES MUST HAVE PROOF OF RABIES AND CURENT COGGINS WITH ENTIREES.

CLASS FEE: \$5.00 PER CLASS

LATE FEE: \$10.00 PER HORSE

IF POST MARKED AFTER SEPTEMBER

Mail by September 15 to Gaylene Cooper

81 Chute Rd. Windham, ME 04062

Email gmcooper81@aol.com ph. 207-892-7276

Name:		Phone:
Address:		Town:
State:	Zip Code:	Email:

Horse Name:		Sex: Mare	Stallion	Gelding
Horse Registration#	Circle all the apply: AMHA AMHR WCMHR			
Date of birth:	Handler:			
Circle classes 1, 2, 3, 4, 5, 6, 7, 8, 9, 10, 11, 12, 13, 14, 15, 16, 17, 18, 19, 20, 21, 22, 23, 24, 25				
26, 27, 28, 29, 30, 31, 32, 33, 34, 35, 36, 37, 38, 39, 40, 41, 42, 43, 44, 45, 46, 47, 48, 49, 50,				

Horse Name:		Sex: Mare	Stallion	Gelding
Horse Registration#	Circle all the apply: AMHA AMHR WCMHR			
Date of birth:	Handler:			
Circle classes 1, 2, 3, 4, 5, 6, 7, 8, 9, 10, 11, 12, 13, 14, 15, 16, 17, 18, 19, 20, 21, 22, 23, 24, 25				
26, 27, 28, 29, 30, 31, 32, 33, 34, 35, 36, 37, 38, 39, 40, 41, 42, 43, 44, 45, 46, 47, 48, 49, 50,				

Horse Name:		Sex: Mare	Stallion	Gelding
Horse Registration#	Circle all the apply: AMHA AMHR WCMHR			
Date of birth:	Handler:			
Circle classes 1, 2, 3, 4, 5, 6, 7, 8, 9, 10, 11, 12, 13, 14, 15, 16, 17, 18, 19, 20, 21, 22, 23, 24, 25				
26, 27, 28, 29, 30, 31, 32, 33, 34, 35, 36, 37, 38, 39, 40, 41, 42, 43, 44, 45, 46, 47, 48, 49, 50,				

Horse Name:		Sex: Mare	Stallion	Gelding
Horse Registration#	Circle all the apply: AMHA AMHR WCMHR			
Date of birth:	Handler:			

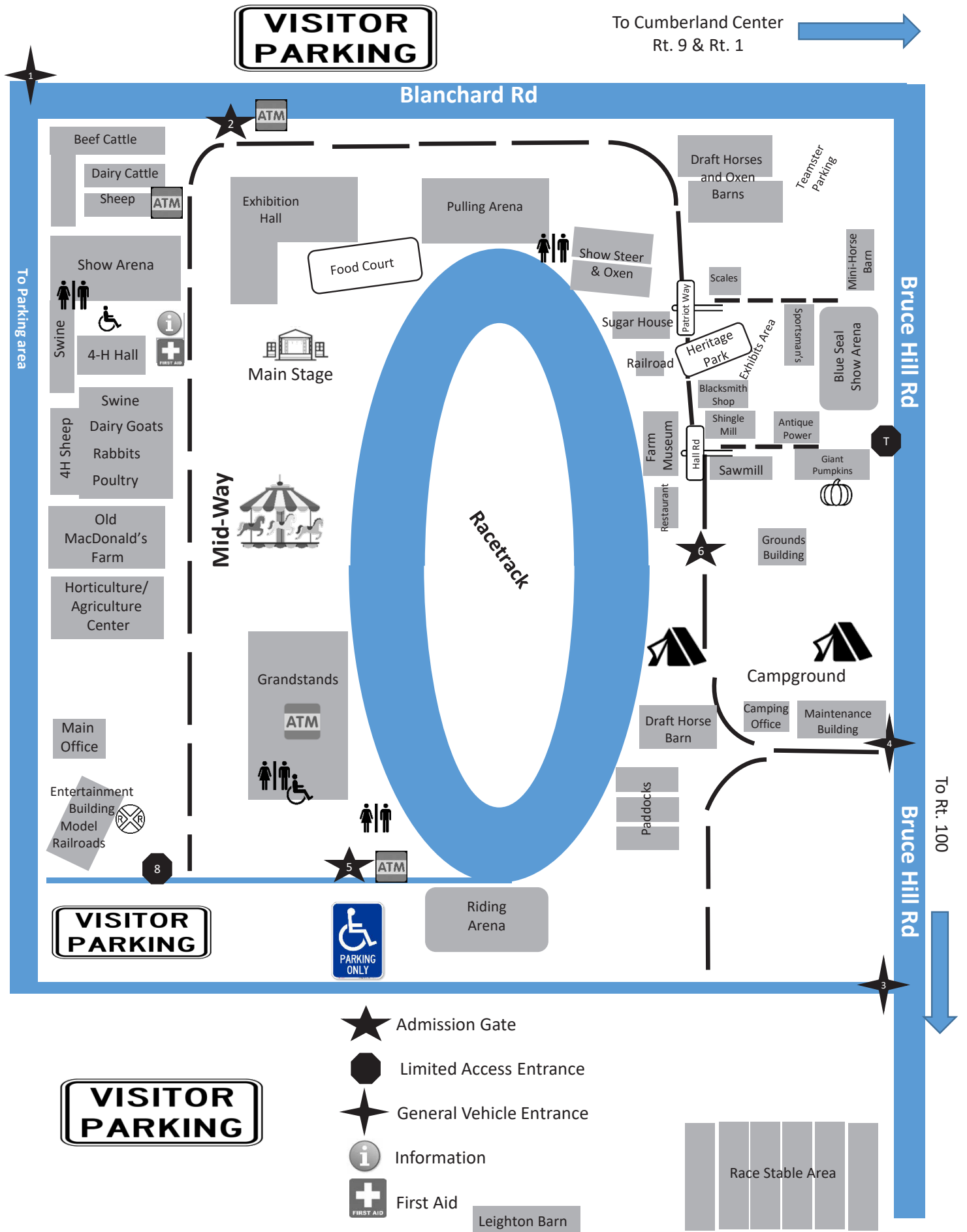



PHOTOGRAPHY

CASCO BAY

YARMOUTH, MAINE



(207) 846-5577

cascobayford.com

1213 Route One • Yarmouth • Maine • USA

Maine's #1 F-Series Dealer!



Proud sponsor of the
Cumberland County Fair

LIVESTOCK ENTRY FORM 4-H & OPEN

ALL LIVESTOCK EXHIBITORS MUST SUBMIT PROOF
OF 1,000,000 (ONE MILLION DOLLARS) OF LIABILITY
COVERAGE WITH THIS APPLICATION.

MAIL BY SEPTEMBER 1
TO MARK COOPER AT 81 CHUTE RD.
WINDHAM, ME 04062
PH 207-232-5842

Name_____

Phone_____

Mail Address_____

Email Address_____

Town_____State_____

Circle type of animal entered on this form.

Zip Code_____County_____

Beef Heifers Beef Steers Dairy Rabbit

4-H Date of Birth: Month____Day____Year____

Goats Sheep Swine Working Steer

Are these animals being shown in the open show? Yes No

ALSO USE THIS FORM FOR OPEN SHEEP AND OPEN SWINE. BELOW OPEN BEEF & DAIRY

Breed	Class #	Class description	Tattoo or Ear Tag #	Date of Birth

Open Beef Breed_____ # of head_____ Open Beef Breed_____ # of head_____

Cumberland Farmer's Club Camping Reservation (ALL TRAILERS MUST HAVE HOLDING TANKS)

Mail to: Tom Matthews | 25 Lookout Lane Windham ME 04062 | 207.756.9738 | cfc.camping@gmail.com

Online form available at cumberlandfair.com

See rates and details in the front of the book – this form for FAIR WEEK ONLY

Name _____ Phone: _____

Address: _____

Camper Make: _____ Length: _____

Tip Out? Yes / No What Depth? _____

Exhibitor or Fair Employee? Yes / No Vendor? Yes / No

Remarks: _____

CASH OR CHECK ONLY – no Credit Cards (Checks payable to Cumberland Farmer's Club)
Check in at Camping Office on arrival for placement.

PARADE ENTRY FORM

Mail to: Danielle Roberge | 15 Acorn St. Gorham, ME 04038 | 207.756.9738 | d.fossett@yahoo.com

Please mail by September 5

Please print clearly and include full name/address for distribution of premium awards.

Name of Exhibitor _____ Tel. _____

Address _____ email _____

Class	Brief Description of Entry for Commentary

Delivery of this entry blank will be considered your acceptance of the rules, regulations and conditions contained in our premium list.

CUMBERLAND FAIR POULTRY SHOW

ENTRY # _____

Tel. 892-7276 Mail to: Mark Cooper
81 Chute Rd., Windham, ME 04062 Entries Close September 1

Name _____ Tel: _____
Address: _____

Turkey	Water Fowl	Large Fowl	Bantam	Bearded	Non-Bearded	Pigeon	BREED AND VARIETY	BAND NO.				
								COCK	HEN	CKL	PUL	Entry
												Fee

Total Entry Fee _____

Total Enclosed _____

Entry fee must be enclosed with this form.
Make Checks Payable to "Cumberland Farmer's Club"

CUMBERLAND FAIR POULTRY SHOW

ENTRY # _____

Tel. 892-7276 Mail to: Mark Cooper
81 Chute Rd., Windham, ME 04062 Entries Close September 1

Name _____ Tel: _____
Address: _____

Turkey	Water Fowl	Large Fowl	Bantam	Bearded	Non-Bearded	Pigeon	BREED AND VARIETY	BAND NO.				
								COCK	HEN	CKL	PUL	Entry
												Fee

Total Entry Fee _____

Total Enclosed _____

Entry fee must be enclosed with this form.
Make Checks Payable to "Cumberland Farmer's Club"

CUMBERLAND FAIR POULTRY SHOW

ENTRY # _____

Tel. 892-7276 Mail to: Mark Cooper
81 Chute Rd., Windham, ME 04062 Entries Close September 1

Name _____ Tel: _____
Address: _____

Turkey	Water Fowl	Large Fowl	Bantam	Bearded	Non-Bearded	Pigeon	BREED AND VARIETY	BAND NO.				
								COCK	HEN	CKL	PUL	Entry
												Fee

Total Entry Fee _____

Total Enclosed _____

Entry fee must be enclosed with this form.
Make Checks Payable to "Cumberland Farmer's Club"

CUMBERLAND FAIR POULTRY SHOW

ENTRY # _____

Tel. 892-7276 Mail to: Mark Cooper
81 Chute Rd., Windham, ME 04062 Entries Close September 1

Name _____ Tel: _____
Address: _____

Turkey	Water Fowl	Large Fowl	Bantam	Bearded	Non-Bearded	Pigeon	BREED AND VARIETY	BAND NO.				
								COCK	HEN	CKL	PUL	Entry
												Fee

Total Entry Fee _____

Total Enclosed _____

Entry fee must be enclosed with this form.
Make Checks Payable to "Cumberland Farmer's Club"

CUMBERLAND FAIR POULTRY SHOW

ENTRY # _____

Tel. 892-7276 Mail to: Mark Cooper
81 Chute Rd., Windham, ME 04062 Entries Close September 1

Name _____ Tel: _____

Address: _____

Turkey	Water Fowl	Large Fowl	Bantam	Bearded	Non-Bearded	Pigeon		BREED AND VARIETY	BAND NO.					
													Entry	
									COCK	HEN	CKL	PUL	Fee	

Total Entry Fee _____

Total Enclosed _____

Entry fee must be enclosed with this form.
Make Checks Payable to "Cumberland Farmer's Club"

[illegible]

CUMBERLAND FAIR POULTRY SHOW

ENTRY # _____

Tel. 892-7276 Mail to: Mark Cooper
81 Chute Rd., Windham, ME 04062 Entries Close September 1

Name _____ Tel: _____
Address: _____

Turkey	Water Fowl	Large Fowl	Bantam	Bearded	Non-Bearded	Pigeon	BREED AND VARIETY	BAND NO.				
								COCK	HEN	CKL	PUL	Entry
												Fee

Total Entry Fee _____
 Total Enclosed _____

Entry fee must be enclosed with this form.
 Make Checks Payable to "Cumberland Farmer's Club"

CUMBERLAND FAIR POULTRY SHOW

ENTRY # _____

Tel. 892-7276 Mail to: Mark Cooper
81 Chute Rd., Windham, ME 04062 Entries Close September 1

Name _____ Tel: _____

Address: _____

Turkey	Water Fowl	Large Fowl	Bantam	Bearded	Non-Bearded	Pigeon	BREED AND VARIETY	BAND NO.				
								COCK	HEN	CKL	PUL	Entry
												Fee

Total Entry Fee _____

Total Enclosed _____

Entry fee must be enclosed with this form.
Make Checks Payable to "Cumberland Farmer's Club"

Cumberland Fair Exhibition Hall Entry Form

Mail to: Carolyn Small, 273 Tuttle Road, Cumberland, ME 04021

If this is an entry for a Senior or Youth 15 years or younger, please specify age here: _____

Name _____

Address: _____

City or Town: _____

Zip: _____ Tel: _____

[illegible]

Use a separate form for each person entering. Please make note of times for delivery and pick-ups for entries. To avoid long waiting lines, please fill out entry forms and mail no later than September 1. Entries will also be accepted during the registration hours listed. **PLEASE FILL OUT COMPLETELY.** Use another sheet if necessary.

I have read the rules and regulations of the Cumberland Farmer's Club Exhibition Hall.

Signed: _____

The right tool for the right job

2025 Ram Commercial Trucks & Vans,
now available with fleet pricing at Lee



New for 2025:
High-Output 3.0L Hurricane



More Available Horsepower
Than Ford Raptor or Any
Chevrolet Silverado 1500!

CUMBERLAND FAIR EXCLUSIVE!

\$1000

**IN YOUR CHOICE OF
ACCESSORIES WHEN YOU
BUY A NEW RAM AT
LEE IN WESTBROOK**

EXPIRES 12/31/25. PRESENT THIS AD TO REDEEM.



Lee Dodge Chrysler Jeep Ram
200 Main Street, Westbrook
207-856-6685 • leedodgechryslerjeep.com



HALL

IMPLEMENT CO.

**Farm, Lawn & Grounds
Care Equipment**



JOHN DEERE

**1 John Deere Road
(at 202 & 302 Rotary)
Windham, ME 04062
207-892-6894**

Monday - Friday 7:30 am - 5 pm

Saturday 7:30 am - 12 pm

www.hallimplementco.com

**“Family Owned & Operated”
Since 1961**